

# Surgite!

SPRING 1990

BROCK UNIVERSITY



**MOVING INTO THE 90'S**  
BROCK GETS THE  
BUSINESS  
Rocky's CFL  
record

# Surgite!



Spring 1990

**Surgite!**  
is a quarterly  
publication of the  
Office of  
External Relations

Executive Director  
**Grant Dobson**

Editor  
**Janice Paskey**

Design and Layout  
**Heather Fox**  
Graphic Design

## **BROCK UNIVERSITY**

Chancellor  
**Robert Welch**

Chairman,  
Board of Trustees  
**Allan Orr**

President  
**Terry White, PhD**



**Surgite!** /sur-gi-tay/v  
Latin Push on!  
The last words of a  
dying hero and the  
motto of the thriving  
University that bears  
his name—  
Brock University  
offers full-time and  
part-time studies in  
the arts, sciences,  
physical education,  
leisure studies,  
humanities, business  
and education.

Thank you for  
your response to  
our Alumni  
Census. The  
results are being  
tabulated now,  
and will be  
available in our  
summer issue.

## Contents

<b>Forum</b>	<i>Page</i>
<i>Hug a bureaucrat!</i> . . . . .	2
<b>Successful Image Breeds Success</b>	
<i>The key—what we think we are not</i> . . . .	3
<b>Cover</b>	
<i>“Give Brock the Business”</i> . . . . .	5
<i>We honour our donors</i> . . . . .	7
<b>Alumnews</b>	
<i>The crazy bunch at 374 Glenridge</i> . . . .	16
<b>Brock Briefs</b>	
<i>Rocky and Clarke à la Soady</i> . . . . .	23

**Surgite!** for the '90s:  
body stock you can  
recycle, new graphics  
and type styles that  
are easier on the eye.  
Your comments are  
welcome.

**Write: Surgite!**,  
Office of  
External Relations,  
Brock University,  
St. Catharines,  
L2S 3A1

*Surgite!*  
BROCK UNIVERSITY  
SPRING 1990



MOVING INTO THE 90's

## In Defence of Responsible Bureaucrats

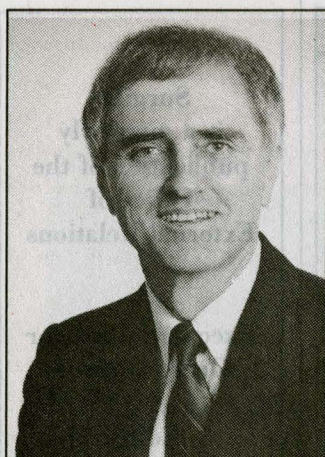

Kenneth Kernaghan

**H**ave you hugged a bureaucrat today? You say that you prefer to bash bureaucrats rather than hug them? Well, you're certainly not alone! Canadians don't seem to have high regard for civil servants, many of whom are perceived as neither civil nor service-oriented. But is this perception an accurate one? The answer is no! The widespread negative view of civil servants is based largely on ignorance of their roles and responsibilities.

A major theme in my recent book on *The Responsible Public Servant* (co-authored with Professor John Langford of the U. of Victoria), is that being a responsible civil servant is a very difficult task indeed. Civil servants are often subjected to conflicting demands—from political superiors, legislators, pressure groups, journalists, and ordinary citizens. They have traditionally been advised that

responsible bureaucrats should adhere to certain general rules—or commandments. These commandments include such advice as: Act in the public interest! Be politically neutral! Don't disclose confidential information! Protect the privacy of citizens and other civil servants! Provide efficient, effective and fair service to the public! Avoid conflicts of interest! Be accountable!

Several difficulties arise from such advice. It's not easily apparent to civil servants—or indeed to anyone else—precisely what these general rules mean. Exactly what does it mean to be accountable? Accountable to whom? For what? By what means? Even when the meaning of the rules is clear, there is disagreement as to whether the rules are appropriate. For example, there is much disagreement about the extent to which civil servants should be allowed to engage in dual employment—or moonlighting. Finally, the rules sometimes clash with one another. Civil servants cannot, for example, always be both accountable to political superiors and efficient in the expenditure of public funds. Self-appointed critics of the civil service need to learn about the political and financial constraints under which civil servants work and of the crucial service and regulatory func-

tions they perform—at our request!

The constant criticism which civil servants have endured in recent years has been accompanied by severe cutbacks in government programs and personnel and by reduced promotion opportunities. These developments have adversely affected civil servants' motivation and morale. There is now a pressing need to revitalize the civil service. But this revitalization will not be achieved if politicians, the news media, and the public do not extend to civil servants the respect they deserve. Justifiable criticism of civil servants is essential; unjustifiable criticism is self-defeating. Is it reasonable to expect civil servants to serve well and loyally those who demean them? Unduly negative public attitudes not only harm the self-image of civil servants but also make it more difficult to recruit the best and the brightest people for government work.

Now is the time to talk about the enormous achievements of our public bureaucracies. Our civil service experts in agriculture, medicine, management, diplomacy and the environment are highly-respected around the world. Many of the allegations about public sector growth and inefficiency are based on ideological considerations, not on facts. The ignorance of many business people about the real world of

public bureaucracy is staggering. Our federal, provincial and municipal civil services are among the finest in the world—and this fact deserves greater recognition.

The reputation of our civil services has been damaged by the bureaucrat-bashing carried on by politicians, especially during election campaigns. It is of course naive to berate politicians for their overriding interest in winning elections, but is it really necessary for them to ride to victory on the backs of bureaucrats? Surely this is not only unnecessary behaviour, but unworthy behaviour!

Fortunately, public enthusiasm for bureaucrat bashing seems to be diminishing. For example, recent opinion surveys indicate that the public's image of the civil service is gradually improving. One day, Canadians may have to find a new national pastime. It's about time!

**Brock Politics Professor Kenneth Kernaghan is Past President of the Institute of Public Administration of Canada and past Vice-President of the International Association of Schools and Institutes of Administration. He has just been appointed Editor of the *International Review of Administrative Sciences*. He is the author of many publications, including the leading text *Public Administration in Canada* and a book titled *"The Responsible Public Servant."***

BY KENNETH KERNAGHAN

## Achiever's Image Breeds a Child's Success

**S**uccess! Ah, the time and energy that we devote to its pursuit! All the study time; all the time on task; all the long hours of planning. Are we our own masters? Or is the outcome of our efforts largely predetermined by some series of events for which we may be unaware?

In today's society there are few issues in which we all share a common feeling or belief. One area however, in which all parents are united in a bond of concern is in the feeling we share for our children. Nothing is more dominant in our thoughts than the secured safety of our young, the health and welfare of our young, and the ultimate success and happiness of our young.

While this wish for the success and happiness of those who are dearest to us is a heartfelt desire, we share too the feeling of helplessness in being unable to guarantee this state for our children. How do we provide for success for our children? What is happiness? What can we do as parents to ensure that our children will ultimately live happy and productive lives?

These questions are difficult if not impossible for most of us to address let alone to answer in satisfactory, concrete terms.

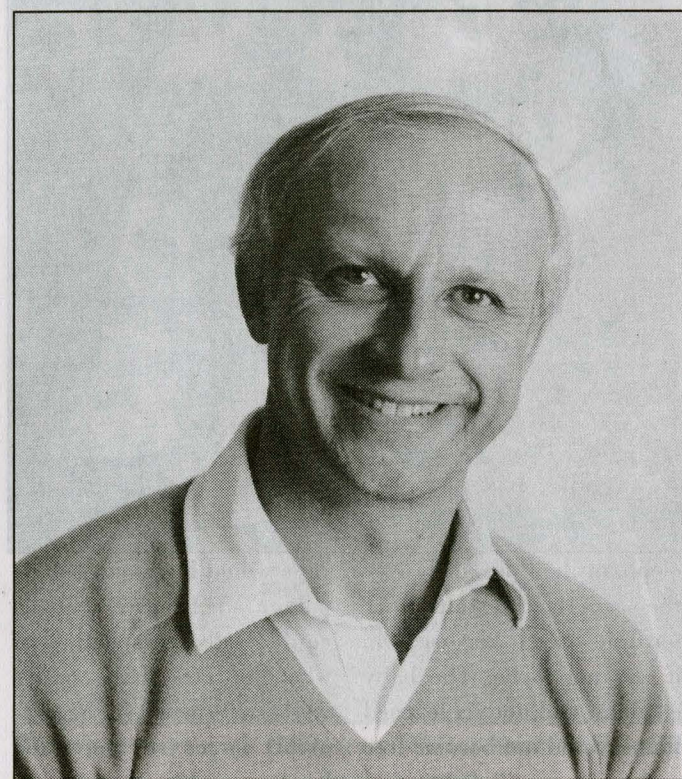

John Kearns

From countless research studies that have been conducted on the lives of top performing people in various walks of life, we do know that happy and successful people

sales or in the medical profession, people who describe themselves as happy and successful have a feeling of being in control of the decisions that effect their lives. They

**Positive self-esteem is not something that one is born with...it cannot be acquired. Instead, self-esteem is developed.**

share certain qualities and characteristics. Whether the studies have examined people in athletics or business, in

have positive self-esteem. Positive self-esteem is not something that one is born with...it cannot be acquired.

Instead, self-esteem is developed. It begins on the day of our birth. Throughout our childhood, we have countless interactions with various people. Our parents and relatives, our coaches and teachers, and our friends all play an important role in helping us to develop our image of who we believe ourselves to be. Over time, we come to see ourselves as responsible, capable, valuable and loveable. Hopefully this is the outcome. Yet the truth is, that for many children the view that they develop for themselves is exactly the opposite. Too often children learn to believe that they are incapable of dealing with life's situations. They learn to believe that their value as a member in a class or a family is inconsequential...that they don't matter to those around them.

When a belief develops that one is incapable, irresponsible or invaluable, the individual who has this belief acts as if it were true. If a student believes that he cannot do mathematics, he will approach mathematics with a predetermined belief that he will not be successful. If a child believes that he cannot hit a ball in baseball, the predetermined belief interferes with that child being successful in hitting the ball. In fact, the limitations that we

BY JOHN KEARNS

find in life are not so much a factor of what we are, but more importantly what we think we are not. Think about that for a minute...it is not what we are that holds us back, it is what we think we are not!

So as parents we must ask questions. "How can I ensure that my child will be successful?" "How can I ensure that my child will see the world as a place full of possibilities and challenges waiting to be conquered?" "How can I ensure that my child will see herself in a positive light?"

To draw upon a parallel incident from the animal world might serve as an example to help clarify this point. Circus trainers are often forced to deal with both mature and young elephants simultaneously. On one such occasion, a young boy was walking by and noticed that tied to a telephone pole were two elephants, a full grown female and a baby elephant approximately four months of age.

The boy noticed that the mother elephant was secured by only a small rope while tied to the same pole, heavy leg irons and a substantial chain held the baby elephant. The boy noticed, too, that the mother was typically quite passive. The baby was pulling on the chain, all the time trying to free itself from its restrictions.

The boy asked the trainer why the elephants were secured in the manner in which they were. The trainer answered that the mother

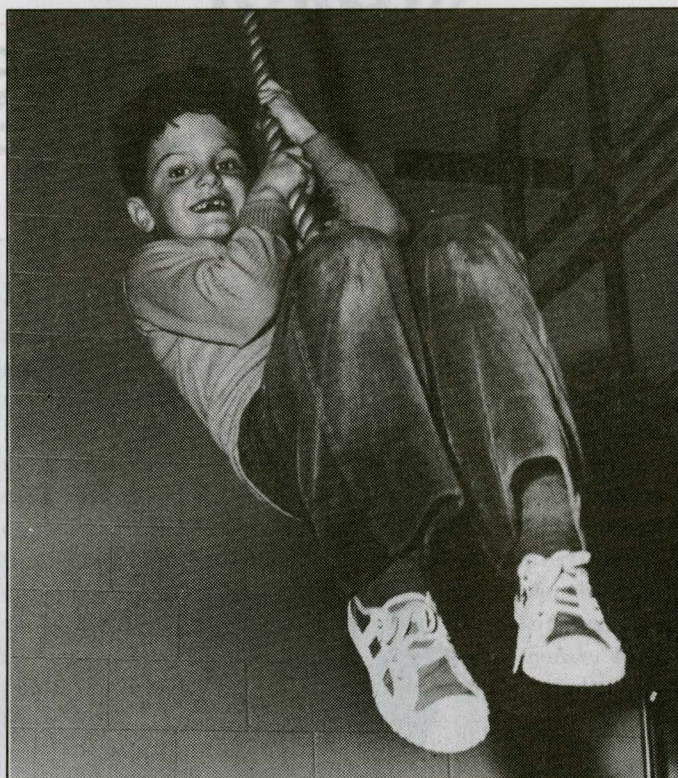

elephant had learned over the years that no matter how hard she tried to become free, it was not to be. The baby elephant had not yet learned that it could not become free and so, was still fighting to free itself. That is why the

rope would be a very simple matter, she believed that she could not. Irrespective of what the facts of the matter were, her belief in her inability to get free prevented her from making the attempt. And so it is with people.

**It is the responsibility of coaches, teachers and parents to provide opportunities for children to routinely experience situations in which success is probable.**

heavier leg iron was still required.

The paradox, of course is that, even though the physical size of the mother elephant had changed, and breaking free from the little

Irrespective of the truth of the situation that we may find ourselves in, we respond to the situation based on our belief structure of our abilities or our inabilities. Our self-concept is a major

controlling factor in our behaviour and determines to a large extent our success in life.

So to address the question of insurance on the part of parents...what can be said? Success breeds success...an old adage, yes, but so true none the less. Our inner drive to pursue new challenges, to address the future with a positive and optimistic set of expectations, is directly related to the success that we have previously experienced in similar situations. If we provide experiences for our children that are developmentally appropriate and within their ability range, the opportunity for them to experience success dramatically increases. With the increase in success comes a personal sense that is reflected in the belief held by the child that "I am responsible and capable of dealing with what is expected of me." It is the responsibility of coaches, teachers and parents to provide opportunities for children to routinely experience situations in which success is probable. By orchestrating programs and learning experiences where this can occur, we go a long way to ensuring that our children will develop positive self-images and positive expectations about themselves.

**John Kearns is an Assistant Professor in the Faculty of Education, Brock University.**

**COVER**

**Capital Campaign Ushers in the 90's**

"I've been involved with many campaigns," says Allan Orr, "but this is the first one I've enjoyed." The Chair of Brock's Board, together with Trustee Ken Fowler, led the recently completed drive to "Give Brock the Business," surpassing a \$3.5 million goal to realize \$4.8 million. In addition to completing the financing for the \$8.5 million Taro Building, the campaign has financed the Burgoyne Centre for Entrepreneurship and provided the legacy of a 50 per cent increase in the University's endowment.

What bricks and mortar do you get for \$8.5 million these days? The 42,000 square foot, three story Taro Building now under construction will house the Faculty of Business Studies and the Departments of Economics and Politics. More academic departments will benefit when existing space is vacated and renovated.

While the campaign took just 16 months from conception to the announcement of the final achievement, the Taro Building results from plans laid several years ago. The University was crowded. 'Intimate' was taking on a whole new meaning in the context of Brock's traditionally intimate classes. Indeed, Brock had just 77 per cent of the space that its enrollment justified. A new building was needed.

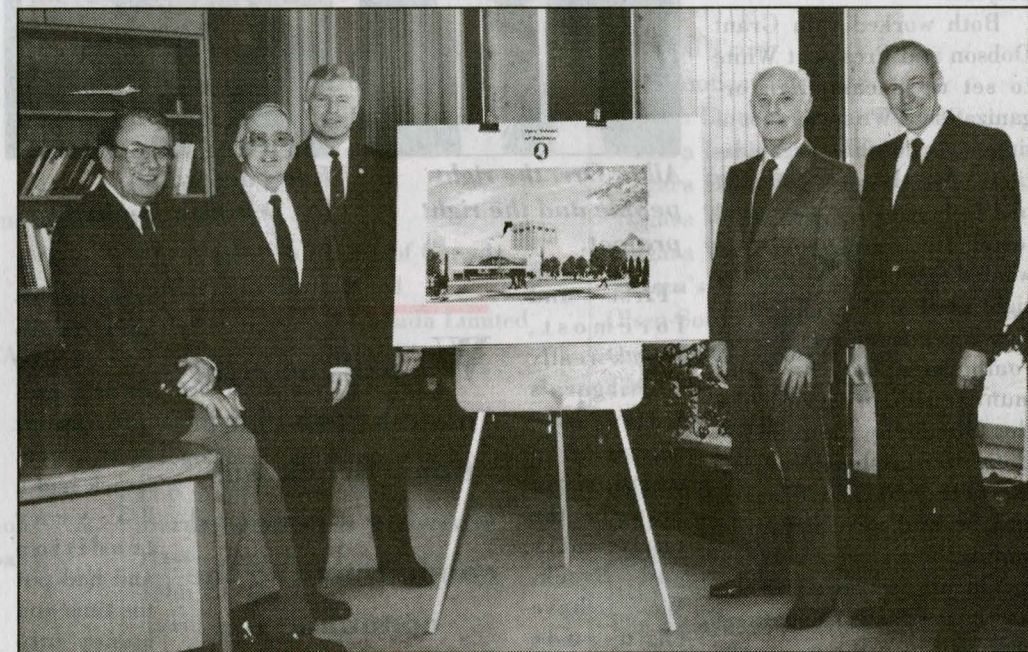

**Taro partners with President White: Brock's first \$1 million gift**

Under its funding formula, the provincial government would contribute two-thirds of the capital cost of approved projects. Brock stated its case and won approval in the late spring of 1988. The plan for the new building specified seminar rooms, case study rooms, research labs, faculty offices, plus lounge areas for both students and professors.

This exciting vision came with the stubborn reality of a \$3.5 million capital campaign. For Brock President Terry White, just arriving from the University of Alberta, it meant a quick initiation to the Ontario government and to a new University. "The campaign provided a

useful learning experience for me in that I had to learn a lot about the University very quickly."

"I thought that the President should play a leadership role. I worked closely with (Executive Director, External Relations) Grant Dobson, who developed the campaign strategy and served as Campaign Director," recalls President White. "Mr. Dobson wanted the campaign to achieve a number of communication and development goals beyond the immediate monetary need. We wanted to run a successful campaign and leave in place a dedicated group of volunteers. We wanted a development plan that would boost annual

fundraising. We surpassed these objectives and the icing on the cake is a \$1.1 million increase in our endowment to do the things that are not possible through our operating budget."

Both President White and Grant Dobson were confident the \$3.5 million target could be reached with careful planning and committed volunteer leadership. The committed leadership was provided by Messrs. Orr and Fowler who recruited the balance of the campaign organization. "I can't say enough about them," says President White. "Their enthusiasm and dedication were infectious. The volunteers captured that enthusiasm."

**BY JANICE PASKEY**

Mr. Orr says his most important role was bringing Ken Fowler on board. "He is very respected in the Niagara area. I saw myself as leading in the heavy industry area which I came from, and Ken working with the new players."

Both worked with Grant Dobson and President White to set up a campaign organization. "We spent a lot of time laying out the organization," Mr. Fowler said. "It had to be good or we risked losing the good people we wanted to recruit. We had the right need at the right time. Brock was showing a renewed commitment to the community with programs like the Burgoyne Centre for Entrepreneurship. Many of the best people in Niagara and beyond were happy to join us."

The plan was to solicit the fewest and largest donations possible. Soon the campaign team was assembled and a new donor relations policy made their job easier as it provided systematized recognition for donations. The donor relations policy gave donors the opportunity to participate in the project of their choice.

Chancellor Robert Welch took on the task of media relations and the campaign was divided into four sections: Foundations, Niagara (St. Catharines, Niagara Falls and Welland), National Corporations and Brock Faculty and Staff.

President White undertook many speaking engagements with community groups and at 25th Anniversary luncheons held throughout Niagara. "The ingredients were right," according to Terry White.

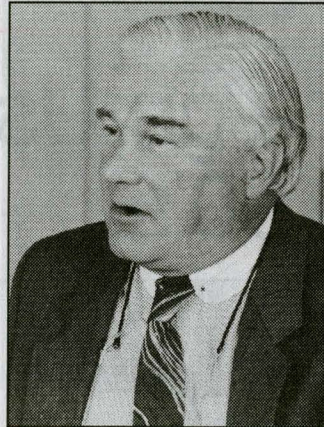

**Allan Orr: the right people and the right project.**

"First and foremost, Brock really is Niagara's University. There is a partnership between the community and Brock. We have thousands come to Brock Centre for the

Arts each year and have a \$100 million economic impact on the region, not to mention community use of our fine athletics, library and other facilities. The whole region became involved and there was strong momentum. I've found there's an enormous base of talent here and many of these people got behind the campaign enthusiastically. I now have a better appreciation of Niagara—it's a real go-getter type of community."

The campaign was also designed to develop the University's national base and make the corporate sector aware of the uniqueness of Brock. Recalls Terry White, "In stating a case before the corporate sector,

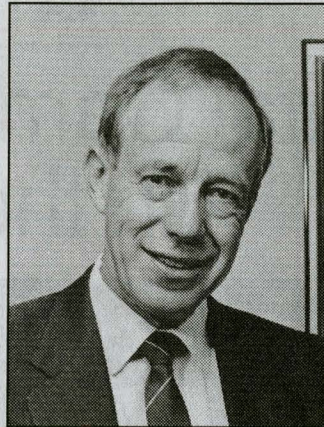

**Ken Fowler: the organization had to be good.**

**We had the right need at the right time. Brock was showing a renewed commitment to the community.**

which is people intensive. They were supportive of our cause and supported us generously. The campaign was important from a public relations and public information perspective."

The word was out. Brock was embarking on a campaign, and an early major donation let the community know this campaign meant business — or "Give Brock the Business" as the signature for the campaign read.

Soon came the donation that set the pace and gave the campaign its momentum. On New Year's Eve of 1989, Ken Fowler and his Taro Properties Inc. partners Desmond Vaughan, Kerry Howe and Roy Cairns would donate \$1 million, the largest gift

ever made to Brock University. Under the University's donor relations policy and campaign designation opportunities, the new structure was renamed the Taro Building. The partners' reputation served to attract many new donors, their visions raised by the magnitude of the lead gift.

The \$1 million instilled confidence in the volunteers and soon another major donation was announced. This time, \$500,000 from the Burgoyne family who own the *St. Catharines Standard*. Their donation — marking the paper's 1991 Centennial — was allocated to fund The Burgoyne Centre for Entrepreneurship. Shortly after, faculty and staff led by Uwe Brand, Wendy Hollinshead, Bill LaHorey, Howard Prout and Jim Lennard netted \$273,457 for the 25th Anniversary Scholarship campaign which included the building campaign. Donors continued to respond generously and in October, the final achievement of \$4,817,555 was announced.

The University is in the enviable position of deciding how to allocate extra funds. Of the extra, \$400,000 was designated by donors for eight endowed projects including named scholarships and a lecture series. The balance of \$700,000, pledged over the next number of years, will be added to the University endowment as the Brock University Advancement Fund.

For President White, the successful campaign is a welcome achievement in his first years at Brock. As he puts it, "We played in the big leagues and we won."

# Brock Honours Its Donors

*Philanthropy is almost the only virtue which is sufficiently appreciated by mankind.*

- Thoreau

## TARO BUILDING CAMPAIGN

Alcan Aluminum Limited  
Aldo & Muratori Fuels Ltd.  
Artell Developments Limited  
Atella Developments Limited  
ASA Alloys Inc.  
The Atkinson Charitable Foundation  
Autotrend Holdings Inc.  
Bank of Montreal  
Bank of Nova Scotia  
Beaton, Wills & Jefferson, CA's  
Bell Canada  
Boland Foundation  
Brian Cullen Motors Limited  
Broderick McLeod Clifford  
Branscombe Family Foundation  
Canada Life Assurance Company  
Canada Packers Inc.  
The Canada Trust Company  
Canadian Imperial Bank of Commerce  
Canadian National Railways  
Canadian Tire Acceptance Ltd.  
Canadian Tire Corporation, Ltd.  
Chemacryl Plastics Limited  
Chown Cairns  
Clarkson Gordon/Woods Gordon  
Club Italia, Niagara  
Clyde E. Knoll Limited  
Confederation Life Insurance Co.  
Consumers Gas  
Cooper Corporation Limited  
Court Holdings Limited  
Craithier Investments Co. Ltd.  
Crawford Smith & Swallow  
Cyanamid Canada Inc.  
D. E. McCullough Ent. Ltd.  
Dofasco Inc.  
Dominion Securities Foundation  
Domtar Inc.  
Dunwoody & Co.  
Du Pont Canada Inc.  
Durward Jones Barkwell  
Edward J. Freeland Foundation  
E. H. Ferree Company Limited

Ennisteel Service Centre  
E. S. Fox Limited  
Farr & Fuss Lincoln-Mercury  
Fleming Foundation  
Flemming/Baker  
Flett Beccario Crouch  
Ford Motor Company of Canada  
Foster Wheeler Limited  
General Motors of Canada Limited  
George Dart Funeral Chapel  
George Flumerfelt Limited  
GNB Batteries (Canada) Ltd.  
Great-West Life Assurance Co.  
H & S Heat Treating  
Harris Barr  
Hayes-Dana Inc. Foundation  
John E. Houghton  
Inco Limited  
Imperial Oil Limited  
Jackman Foundation  
J. D. Wiley Ltd.  
John Deere Limited  
John A. Fox Limited  
John Labatt Limited  
Kelsey-Hayes Canada Limited  
Kenmore Group  
K. G. Bell Accessories Ltd.  
George Krusell  
Lafarge Canada Inc.  
Lancaster Mix Welch  
The Landcorp Group  
Lawson Mardon Group Limited  
Louis P. Lamoureux (1980) Inc.  
Lubrizol Canada Limited  
Manufacturers Life Insurance  
Marriott (Canadian Division)  
Martin Sheppard Fraser  
McLean Foundation  
Misener Holdings  
The Molson Family Foundation  
Mountainview Homes  
Moyer Diebel Limited  
Mutual Group

National Trust  
Neal Pontiac Buick Ltd.  
Nemeth Lincoln Mercury Sales  
Niagara Industrial Golf Association  
Niagara Plumbing Supply Co. Ltd.  
Niagara Waste Systems Limited  
Niagara Welders Supply Ltd.  
Nielsen's Maintenance Limited  
Olsen-Sottile Insurance  
Order of the Eastern Star  
The Oshawa Group Limited  
Parkway Complex  
Procor Limited  
Quebec & Ontario Paper Co. Ltd.  
Robert E. Redmond  
Reid McNaughton  
RHW Foundation  
The Richard Ivey Foundation  
Rio Algom Limited  
The Royal Bank of Canada  
Royal Trust  
The St. Catharines Standard  
Sears Canada Inc.  
Marian Shaver  
Simcoe Erie Investors Limited  
Socanav Inc.  
Southam Inc.  
Steed & Evans Limited  
Stelco Inc.  
StuCor Construction Ltd.  
Taro Properties Inc.  
T. G. Bright & Co., Limited  
The Toronto-Dominion Bank  
The Toronto Star  
Touche Ross & Co.  
TRW Canada Limited  
Union Carbide Canada Ltd.  
Valmac Investments Ltd.  
Waters Corfield Meredith  
Edward M. Werner  
Wm. J. Percival Holdings Ltd.  
The Willmot Foundation

# "Give Brock the Business"

## Board, Faculty and Staff

Michelle Allard	Ron Climenhaga	Ann Marie Guilmette	Jim Lennard
Sue Abraham	John Clutterbuck	Jenny Gurski	Dianna Leslie
Cecil Abrahams	Rick Currie	Ross Hall	Betty Little
Bluma Appel	Jean Deasy	Robert Hanrahan	Mary Little
Gina Armstrong	Herbert deBray	Jean Harley	Mike Little
John Auer	Richard Deschatelets	G. Bernard Harrison	Kenneth Loucks
Edwin Baker	Cathy DeVuono	Bruce Hartley	Arnie Lowenberger
Dorothy Banting	Grace DiBartolomeo	Paul Hartwell	Leila Lustig
Peter Barclay	Carolyn Dickinson	Janet Hastie	John Lye
Tansu Barker	Pauline DiFabio	Luaine Hathaway	Thomas MacDonald
Tom Barnes	Evelyn DiFruscio	Simon Haynes	Shirley MacFarlane
Rita Barr	Rocco DiFruscio	Velmer Headley	Marjorie MacMillan
Kathy Belicki	Robert Dimand	Linda Hilko-Baker	H. Christina MacNaughton
Colleen Beard	Terry DiMaria	Luviminda Hipolito	Harvey Mann
Patrick Beard	Grant Dobson	Stanley Hiseler	Zopito Marini
John Benjafield	Mohammed Dore	Joan Hodges	George Martin
Hichem Ben-El-Mechaiekh	Kevin Dover	Wendy Hollinshead	Chuck Masse
Anne Beresford	Ross Drabble	Susan Holt	William Matheson
Mary Berg	Fred Drake	Ann Holtby	John Mayberry
Anthony Biernacki	Paul Dwyer	Kathee Howard	Karen McAllister
John Bird	Jane Dywan	Linda Hudson	Joan McCurdy-Myers
Ray Birmingham	Alan Earp	William Hull	Les McCurdy-Myers
Michele Bittle	John Edds	Elaine Jaeger	Gary McDonnell
Sandra Bolibruck	Corney Enns	Daphne Johnson	Hedy McGarrell
Sandra Boone	Ken Enns	Gary Johnston	Robert McLeod
Deena Boozan	Ruth Esau	Kevorg G. Kalagian	Dr. & Mrs. D. McMillan
Karen Bowder	Cynthia Evans	Shirley Kallies	Susan Mifsud
Alan Bown	Jane Evans	Stefan Kamendy	Jack Miller
Thomas Boychuk	Corrado Federici	Joseph Kenny	Patricia Miller
Kenneth Boyle	Patricio Figueroa	Kenneth Kernaghan	Bozidar Mitrovic
Maureen Buell	Ron Gare	Ellie Koop	Anthony Mollica
Alfreda Bujacz	Carol Gaspari	Zisimos Koustas	Margaret Murdough
Margaret Burke	Loris Gasparotto	Olga Krugal	Gina Nardangeli
John Burtiak	Hugh Gayler	Bruce Krushelnicki	Gerald Nash, Q.C.
Jackie Calabretta	Joanne Gazzola	Joseph Kushner	Sandra Notar
Patricia Cane	Roberto Gigliotti	John LaFratta	Robert Nunn
Margo Carter	Reg Gilbert	William Lahorey	Sharon Odell
Joyce Castle	Soon-Chai Gong	Margaret Lamb	Lesley Oliver
Maria Cecco	Ian Gordon	Eleanor Lancaster	Luis Orellana
Viviane Champagne	Heather Gorham	Harry Lancaster	Margaret O'Rourke
Jenny Chmielewski	Donna Grant	John Larsen	Allan Orr
Eleanor Christiansen	Margaret Grove	John Lavery	Sylvia Osterbind
Vic Cicci	Wanda Guarasci	Harold Leece	Barbara Ouellette

Claude Owen	Carol Sales	Judie Stimac	Wayne Weadick
Cindy Paskey	Stan Sadava	Ken Storr	Robert Welch
Janice Paskey	Louis St.Cyr	Dick Stuiwe	Linda Welsh
Alan Pedler	Patricia Salfi	Clara Suba	Stephen Westrop
Anna Penca	Anne Sawehuk	Francisaek Szyszka	Ann Whalen
Colin Plint	Lillian Scott	Matthew Taylor	John White
Wallace Poole	Pasquale Sergnese	Walt Thiessen	Terrence White
Howard Prout	Caroline Shaw	Paul Thomas	David Whitehead
Keith Rae	Donald Shaw	Alfred Thompson	Bruce Wilson
Robert Rattew	Debbie Slade	Keith Tinkler	Sybil Wilson
Marjorie Reay	Richard Slota	Alan Titley	V. Jean Wilson
Carolyn Reid	Evelyn Smith	Diane Uppal	Dorothy Witte
Annie Relic	Joyce Smith	Don Ursino	Alice Witvoet
Roger Reynolds	Leon Smith	Laurie Usick	Gordon Woodland
Mary Richardson	Eleanor Snider	Linda Vanderburg	L. Elaine Woon
Adele Romak	Viki Soady	Terry Varcoe	Peter Yannopoulos
Linda Rose-Krasnor	Michael Somerville	Mika Vervoort	John Yardley
Ronald Rotenberg	Lewis Soroka	Leona Volterman	John Zoccoli
John Rustenburg	Irena Staszko	Murray Walters	
Linda Rynberk	Ann Stavina	Susan Ward	

## Alumni Scholarship Donors

Shelley Ackrill	Don Baccaro	Donald Bethune Jr.	Colleen Rae Brazeau
Charlotte Adams	Karen Bailey	Linda Bevan	Susan Brazeau
Donald Adams	Edwin Baker	Arthur Bicknell	Michael Brett
Michael Adams	Bala & Paule Balanaser	Betty Birkenstock	Shaun Brien
Lorraine Adlam	Robert Balint	Joanne Birmingham	Kathryn Brink
Mark Adlam	Mary Balint	Leonard Bishop	Andre Brisson
William Akey	Gary Ball	Edward Bitondo	Shawn Brix
Dr. David Alguire	Kathleen Ballinger	Julia Black	Brooke Broadbent
Elaine Mary Allen	Marion Ballinger	Victoria Blakely	Barbara Brodhurst
Merrill Alton-Graham	Pamela Bannister	Lenore Bloomfield	George Brown
Donna Amodeo	Dianne Barnes	Anne Boal	Lynn Brown
Mirosława Ananicz	Victor Barwell	Sharon Boase	Paul Brown
Katherine Anders	Colleen Beard	Antoinette Boccia	Dr. Richard Brown
Brent Anderson	Irene Beaton	Bonita Bogar	Mr. & Mrs. William Brown
Winnifred Anderson	Eleanor Beattie	Sylvia Bogusis	James Bryan
James Jasper Antonio	Robert Beatty	Sandra Bombay	Barbara Buchanan
Carole Apking	Dr. Lise Beaubien-Ellis	Victoria Bonazza	Michael Bula
Joanne Arbour	Philip Beaudoin	Diane Bonnah	James Burnett
Judy Armstrong	Lloyd Beilhartz	Michael Borich	David Burt
Scott Armstrong	LCdr. Neil Bell	Janet Boyce	William Butler
Kenneth Arnold	Joseph Berdy	Gary Boyle	Eileen Butson
Harry Ash	Glenna Bergen	Eva Bozzato	Ralph Byng
Kathleen Ashwood	James Berhalter	Wilfred Bozzato	Beatrice Cameron
Gail Austin	David Berry	Pat Braun	Helga Campbell
Vincent Avedesian	Rita Bertothy	Robert Bray	Louise Campbell

Nora Campbell  
Richard Campbell  
Sheri Cappa  
Arthur Cardin  
Pam Carlino  
Jacqueline Carroll  
Grant Carscallen  
Margo Carter  
Stephen Carter  
Maud Casimir  
Donald Caskenette  
Lana Caskenette  
Wayne Chamberlain  
Cecilia Chan  
Meng Tat Chang  
Donald Chapman  
Paul Chapman  
Thomas Chapman  
Mr. & Mrs.  
Thomas Gordon Chapman  
Michael Charles  
Dr. Ray Charles  
Charles Cheesman  
Patrick Cheevers  
Patrick Moon-Yung Chiu  
George Christian  
Greg Christie  
Mr. & Mrs. Alexander  
Christopher  
Michael Chudzik  
Rita Cimprich  
Andrea Cipro  
Nadja Ciuriak  
William Graig Clark  
Florent Cloutier  
Sandra Clyburn  
Leslie Coates  
Virginia Coble  
Vito Colella  
James Colli  
Heather Collins  
Margaret Collins  
Dr. David Condirston  
Norman Conquer  
Milton Conrad  
Paul Coombes  
Patrick Cooney  
Donna Coopman  
Rob Copeland  
Denis Coppard

James Corbett  
Gary Cornelius  
Jan Costen  
Christine Coulter  
George Court  
Patrick Cowling  
Terrance Cox  
Frank Coy  
Gary Crandell  
Robert Crawford  
Tony Credico  
John Edward Crewson  
Don Critelli  
Francine Critelli  
Wendy Crocker  
David Crosby  
Karen Croucher  
Trevor Crowe  
James Crux  
Sandy Crux  
Mr. & Mrs. Anthony  
Cunningham  
Marilyn Dakers-Hayward  
Linda Daniel  
Cheryl David  
Delbert Davidson  
Kathy Davidson  
Bernadette Davis  
Jody Davis  
Dale Davis  
Mr. & Mrs. Gerald Davis  
Delight Davoli  
Linda Dean  
Gilda De Bonis  
Ines De Bonis  
Joan de Demeter  
Barry Dell  
Dr. Ivone DeMarchi, D.C.  
Alan Dempster  
Babak Derakhshani  
David Derry  
Robert DeValk  
Albert DiCenso  
Carol Diener  
Cecile Dillon  
Dawn Dixon  
James Doak  
Barry Dodge  
Mr. & Mrs. Kevin  
Dodsworth

Judy Dohn  
Natalie Doucet  
Bonnie Douglas  
Malcolm Douglas  
Karin Doumouras  
John Dove  
Claude Dow  
Margaret Drake  
Dr. Carol Drury  
Rosalie Dueck  
John Duffy  
Laurie Dulong  
Mr. & Mrs. Lawrence  
Duncan  
Ian Duquemin  
Dr. Ian Dymock  
Keith Ebert  
Gregory Eckhardt  
W. Dixon Edwards  
Christena Elder  
Catharine Elkin  
Richard Eller  
Susan Elliot  
Diane Elmer  
Harold Elzinga, C.A.  
Anita Talea Epp  
Diane Ereaux  
Jurgen Erxleben  
Jayne Evans  
Kenneth Evans  
Alexander Eykelhof  
Elizabeth Eyman  
Kelly Fahlenbock  
Danielle Falkowski  
Michael Fallis  
Edward Farnworth  
Norma Fear  
Brian Fehervary  
Jim Ferraro  
Andrew Ferri  
Dana Filiatrault  
Anne Finley  
Beth Fischer  
Norma Fisher  
Alice Fleming  
Valerie Fleming  
Cecily Flemming  
Leslie Flemming  
Mr. & Mrs. Frank Fohr  
Stuart Forbes

Laurie Fournie  
Stephen Fournier  
Stephanie Fournier  
James Fox  
Tracey Fox  
Donna Fracasso  
Norrie Franko  
Riitta Frantila  
Jean Fraser  
Bruno Frataroli  
Mr. & Mrs. Thomas  
Friesen  
Gernot Fuchs  
Edith Furlong  
Diana Furry  
Lise Gagné  
Dorothy Gagola  
Franca Gaio-Mazzolin  
Lyman Gardiner  
Lori Gastaldin  
Steven Gdanski  
Mehdi Ghorashi-Zadeh  
Dorothy Gibson  
Randolph Gillen  
Terry Gilmour  
Nancy Glover  
Edward Godden  
Victor Godden  
Louise Goegan  
Arnold Goertzen  
Tim Goldwin  
Ludmila Goncharow  
Timothy Goodman  
Leland Gosselin  
Dr. Lori Graham  
Dean Grainger  
Irene Granton  
Anthony Gray  
Donald Gray  
Wesley Gray  
Stewart Greavette  
Melvin Grechyn  
Margaret Green  
Patricia Green  
Mark Green  
Christopher Greene  
Luc Grenon  
Mr. & Mrs. Robert Grove  
Elisa Guglielmi  
John Guilfoyle

Hermanto Gunadi  
Pam Guselle  
Heather Gwiazda  
Gordon Hamilton  
James Hamilton  
William Hanes  
James Hannan  
Cherryl Hanson  
Shelley Hanson  
Denis Harlock  
Steve Harper  
Janice Harrison  
Joy Hart  
Helen Hartley  
Kathryn Hawke  
Robert Hay  
Calvin Hayes  
Timothy Healey  
Marcelle Heerschap  
John Heier  
Margaret Hendershot  
Marian Henderson  
Janine Hendriks  
Biblianne Henry  
Elaine Herzog  
Patricia Hickey  
Tom Hickey  
Ann Hicks  
Bruce Hill  
Elwood Hill  
Matthew Hill  
Wayne Hill  
Brian Hillman  
Michael Hishon  
William Hogan  
Kay Holly  
Kathryn Hookey  
Mr. & Mrs. Robert Hooper  
Sheila Hosking  
Mr. & Mrs. Roy Houtby  
Patrick Hughes  
Dennis Hull  
Donald Hull  
David Hunter  
Mr. & Mrs. Michael Hunter  
Richard Hunter  
Patricia Huntington  
Mike Hutchinson  
Bruce Hutchison

Patricia Hutton  
John Inciura  
Brad Inwood  
Francesca Ioannoni  
Vahida Ishkhanian  
Bruce Jackson  
Kimberly Jackson  
Thomas Jackson  
Chris James  
Dave Jameson  
Sheena Jamieson  
Erika Janzen  
Peter Janzen  
Helen Jasiak  
Penelope Lee Jee  
Elizabeth Jeffery  
David Jenkins  
Anna Johnson  
Anja Jokela  
Barbara Jones  
Timothy Jones  
Susan Judge  
Patricia Juno  
David Juras  
Ina Kaestner  
Mr. & Mrs. Karl Kaiser  
Winnifred Kalagian  
Dr. Cem Kaner  
John Karau  
Eileen Karner  
Gail Kavanaugh  
Suzanne Keays  
Robert Keel  
Robert Kelley  
Ann Marie Kelly  
Ivan Kelly  
Joseph Kelly  
Sandra Kelly  
Carolyn Kelly-Molnar  
Dr. Eric Kelusky  
Catherine Ker  
Steve King  
Klare Kiss  
Peter Kjaer  
Anne Knicley  
Mr. & Mrs. Edward Kocot  
Karen Koeman, C.A.  
Him-Chan Kooyamtoo  
Diane Kowalyszyn

Laurel Krawetz  
Anil Kripalani  
John Kropac  
Carla Kuchard  
Anton Kuhn  
Joachim Kuhnigk  
David Kuta  
Stan Kuzmich  
Craig Labaune  
Mary Lagrotteria  
Charles Lailey  
Coleen Lambert  
Marc Lampert  
Richard Lane  
Chris Langlotz  
Pierrette Laroche  
Georges Larochele  
Kin Mi (Stephen) Law  
Terrence Law  
Ronald Leavens  
Jane LeCain  
Christopher Lee  
Mr. & Mrs. David Lee  
George Edward Legate  
Martin Leger  
Timothy Leon  
Mr. & Mrs. Dale Leslie  
Patricia Letourneau  
Joseph Letwin  
Paul Levac  
Alison Levey  
Barbara Ley  
Rainer Lichtenberger  
Glenn Litke  
Dr. Daniel Livermore  
John Liversage  
Irene Lockyer  
James Lolcama  
Bruce Lotimer  
Bryan Lymburner  
Clare-Marie Lyons  
Vicki MacDonald  
Colin Macdougall  
Richard MacFarlane  
Ian MacGregor  
David MacKenzie  
Rosemary Mackenzie  
James MacLeod  
Freda MacSween

Terrence Magowan  
Rev. Raymond Maher  
Dr. Kevin Maindonald  
Dianne Maing  
Lindsay Maing  
Janet Mairs  
Myra Malley  
Antonetta Mannella-Pisani  
Salvatore Marchioni  
Diane Marino  
John Markovich  
Lois Marlatt  
James Marquis  
Ronald Martens  
Josephine Martens  
Kenneth Martens  
Robert Martyn  
Walter Martyniuk  
Constance Maske  
Laurent Masse  
Issam Gawdat Massouh  
Barbara Mathies  
Thomas Matsushita  
James Matthews  
Thomas McArthur  
Dr. John McAuley  
Andrew McCallum  
Holly McCallum  
Christine McConnell  
David McCrae  
Donna McDonald  
Glen McDonald  
Mr. & Mrs. R. McDonald  
Janice McDonald  
Kathy McEown  
Scott McEown  
Karen McGee  
Barbara McGuigan  
James McIntyre  
Richard McKay  
Anjie McKay  
Charles McLaren  
June McLaren  
Christine McMillan  
Margaret McNamee-  
Maloney  
Michael McNiven  
Thomas McQuaig  
Sterling McRae  
Debbie McInerney

David McPherson	Brian Parker	Frank Reynolds	Marie Secondini
Steven Megannety	William Parkins	Doreen Richards	Desmond Seed
Francis Melloni	Jane Parnall	Gail Richardson	Marianne Scheult
George Melvin	Ilija Parojcic	Katharine Richardson	Peter Senkiw
Rose Mete	Janette Parsons	Mr. & Mrs. Donald Rickers	Donald Sephton
Leonard Michaud	Cynthia Paskey	William Rickers	Nancy Shadeed
Reginald Michel	Kathryn Patchett	Elly Riemland	Paula Shapiro
Janet Miedema	John Paterson	Frances Rigg	Diane Shaw
Sharon Mills	James Patterson	David Robbins	Barry Shelp
Catherine Minaker	Ruth Patterson	Marianne Robbins	Jory Sherman
Mary Minaker	Angelo Pavan	Fiona Robertson	Francis Shirriff
David Mitchell	Margaret Pavelich	Jacob Romyn	Robert Short
Deborah Moase	Jane Paxton-Bassett	Janet Rookley	Gregory Simon
Anna Mol	Gordon Paynter	Isla Roote	Claudette Sims
Janice Monahan	Benjamin Penman	Debi Rosati	Ann Simunic
Gary Moorcroft	Thomas Pennachetti	Barbara Ross	Nina Slack
Marcia Moorcroft	Irene Pentesco	Patrick Rothwell	Sandra Sladies
Michael Moore	Helen Peternel	Connie Rothwell	Diane Smith
Richard Morley	Kenneth Petroff	Paola Rowe	Glen Smith
Anthony Morra	Ruth Petryna	Janice Roy	Mary Smith
Abramo Mosole	Kristine Petti	Elizabeth Rupp	Michael Smith
Michael Mulvenna	Neville Pfaff	Mary Ruske	Randolph Smith
Beverly Mustard	Mr. & Mrs. Douglas Pinder	Beverly Russell	Suzanne Smith
Lynne Mustard	Paul Pischedda	John Rustenburg	Stuart Smyth
Shawn Nathan	Shirley Pittner	Deborah Ryan	Dr. Richard Smythe
Robert Neill	Heather Plint	Jennifer Rye	Michael Sneath
Mr. & Mrs. Ronald Newton	Mary Podruczny,	Christinus Rynberk	Coral Snelling
Maribeth Nieuwland	Felician Sisters	Johanna Saaltink	Lawrence Snook
Gregory Oakes	Lynn Podsadecki	Jeanita Sabzali	Mr. & Mrs. Johan Somerwil
Julie Oakes	Skipper Poehlman	Loretta St. Louis	Frank Sommise
Frances Obidowski	Andrew Porteus	Scott Sakaluk	Bruce Speck
Robert O'Dell	Rachel Poulin	Thomas Salter	Robert Spence
Douglas Oliver	Cindy Prescott	Mary Sulatycky	Carol Spencer
George Oliver	Mary Pries	Janet Sandham	Ronika Srdic
Phillip Olivieri	Rick Prins	Ardith Sarenchuk	Kevin Steckley
Randy Olling	Gint Prunskus	John Sariyannis	Elizabeth Steele
Nancy Ord	Susan Pruyn	Mary Sarkany	Carol Steinburg
Kathleen Orth	Kyriakos Psaras	Eileen Savage	Lucy Stephens
Charles Osborne	Susan Purcell	Janet Savard	Paula Steven
Father Sean O'Sullivan	2Lt. Christopher Purdy	John Saylor	Mark Stevenson
Richard Overholt	Peter Putman	Karen Saylor	Randall Stevenson
Diana Paish	Gary Quinn	Carolyn Schafer	Catharine Stewart
Jenny Palka	Phyllis Radobenko	Udo Schafer	Larry Stewart
Beryl Palmer	Jaskaransingh Ramburn	Dr. Barry Schelp	John Stirling
Howard Palmer	Leora Rapchuk	Michael Schram	Brian Stoll
Penny Palmer	Wendy Rath	Anna Scobie	Bryan Stride
Margaret Paré	Mary Raymond	Constance Scott	Irmgard Stumm
Carla Parente	Elizabeth Redpath	Nick Scripa	Fred Sullivan
Nancy Parisi	Margaret Reed	Juliana Secondini	Toshie Sumida
	Ellen Rehan		

Patricia Swann	Mark Toole	Wanda Vincent	Dorothy Wignall
Mr. & Mrs. Edward Szaszi	Richard Torrans	Olga Vizer	James Wilhelm
Judith Szende	Penny Towndrow	Elizabeth Wagner	William Wilhelm
Wanda Szymski	Rosalind Tracey	Geoffrey Wagner	Debra Wilk
Elizabeth Talbot	Paul Treitz	Bruce Walker	Richard Williamson
Craig Tallman	Frederick Tripp	Lloyd Wallingford	Linda Willms
Mary Tamminen	Gisele Trudel	Dan Walsh	Evelyn Wills
Douglas Tapley	Judith Trush	Donald Walsh	Christina Wilson
Jamie Tatham	Kathryn Trussell	Martha Walsh	Jerald Wilson
Gregg Taylor	Marianne Tscherwitschke	Thomas Walters	Lynda Wilson
Kevin Taylor	Kin-Men Tse	George Warden	Theresa Windhager
Patricia Taylor	Janet Uhrin	Autumn Watson	Robert Winter
Bruce Taylor	Megan Umer	Grace Watson	William Wolchuk
William Taylor	George Urquhart	Rollande Watson	Megan Wood
Elizabeth Tayti	Jane Urquhart	Grant Wedge	Debra Woodhouse
Shirley-Ann Teal	Ian Valentine	Siegfried Wegener	Angela Woods
John Tepylo	Ted Valliere	Ralph Wenckstern	Bruce Wormald
Dr. Gerald Thomas	Peter VanAsten	Klaas Westera	Joan Wortel
Mark Thomas	Peter Van Brakel	Clarice West-Hall	Valerie Lewis Wortley
Ruth Thomas	Linda Vanderburg	Christine Whatmough	Dr. & Mrs. Tsai-Wat Wu
Robert Thompson	Harry VanderLely	Debbie Whatmough	Alan Wyatt
Carolyn Thomson	Ted Vander Wal	Frank Wheeler	Elizabeth Wynen
Edward Thomson	Theresa Vandor	Wendy Whitmore	Ronald Yetman
William Thomson	John Van Maanen	Rev. & Mrs. Keith	Robert Ykema
Sharon Thorne	Myles Vanni	Whittingham	Carolyn Young
Anthony Thorpe	Glenn Varsava	Lori Whitwell	Gary Zalot
Brad Thurston	Peter Vasarins	Roland Wiebe	Captain Paul Zorz
Jaroslav Tkaczyk	Patricia Vickers	Greta Wiens	Marinus Zyta
Mr. & Mrs. Stephen Tlalka	Richard Vickers	Sylvia Wiens	
Paul Toderick	Joyce Vidal	Heidi Wiethe	
Peter Tollefsen	Rhonda Viletel-Lammert	Douglas Wighton	

## 25th Anniversary Scholarship Campaign

### Faculty and Staff

Cecil Abrahams	Rainer Baehre	Bonnie Bellows	V. Blakely
J. R. Adams-Webber	Edwin J. Baker	H. Ben-El-Mechaiekh	Sandra Bolibruck
M. Adams-Webber	Mitzi Banders	A. C. Bennett	Sandra Boone
Frank Albano	D. Banting	Fikret Berkes	Sheelagh Booth
Barbara Anderson	Peter Barclay	Anthony Biernacki	S. K. Bose
Linda Anderson	Tom Barnes	John F. Bird	Karen Bowder
Gina Armstrong	C. Barrow	Ray Birmingham	Alan Bown
A. G. Arthur	Diane Bateman	M. Bittle	Thomas Boychuck
J. W. Auer	Paul A. Bates	John E. Black	Leah Bradshaw
Carl Baar	Kathy Belicki	Judith Blackwell	U. Brand



I. D. Brindle	Lynette Fast	David L. Jordan	B. A. McEwen
Richard S. G. Brown	Corrado J. A. Federici	John Kaethler	J. M. McEwen
Doug Bruce	Sandra Felton	Shirley Kallies	Hedy M. McGarrell
Barbara Buchanan	Marilyn Ferracuti	Stefan Kamendy	R. W. McGraw
Barbara Bucknall	Patricio Figueroa	Rita Kaczor	Christine McMillan
Olga Bukovec	G. C. Finn	Joseph P. Kenny	J. A. Michielsen
John Burtniak	Sid Fosdick	R. R. Kerman	J. Middleton
W. H. Cade	Julia A. Frankel	F. P. Koffyberg	Susan Mifsud
Patricia D. Cane	Ronika Fraser	Z. Koustas	Murray Miles
Michael Cardy	P. Friesen	T. P. Krasowski	Jack M. Miller
Robert L. Carlone	Dorothy Gann	Joanne Kremble	Mary Jane Miller
Everett Carlson	Ron Gare	Murray R. Kropf	Patricia Miller
T. G. Carroll	Carol Gaspari	Bruce Krushelnicki	B. Mitrovic
Alan J. Castle	Loris Gasparotto	Joseph Kushner	A. Mollica
Joyce Castle	J. M. Gazzola	John LaFratta	J. A. Moore
R. J. Cheel	M. Gibbons	William LaHorey	R. D. Morris
E. A. Cherniak	Martin S. Gibson	John Larsen	M. J. Morrissey-Clayton
Irene Cherrington	Virginia A. Gilbert	G. M. Laurence	D. C. Moule
Jenny Chmielewski	Janet Glazebrook	Harold Leece	E. R. Muller
Rod Church	David Goicoechea	Jim Lennard	Thomas Mulligan
M. Chute	Soon-Chai Gong	Dianna L. Leslie	M. Murdough
V. D. Cicci	D. Grant	J. C. Lewis	Gerald A. Nash
R. W. Climenhaga	S. Green	Betty Little	George J. Nathan
John Clutterbuck	Gordon Grundy	Michael Little	Gail I. Neff
Peggy Collins	A. M. Guilmette	T. Lockyer	P. W. Nesbitt-Larking
Ralph D. Connelly	J. Gurski	Richard A. Loreto	David Ng
Paulette Cote-Laurence	J. R. Hanrahan	K. E. Loucks	Joan P. Nicks
Robert M. Davis	J. Harley	J. Love	Sandra Notar
Jean Deasy	Ernest V. C. Harris	A. G. Lowenberger	Robert Nunn
Herbert deBray	D. Harrison	Mike Lozon	Sharon Odell
Joyce Deforest	J. S. Hartman	Leila S. Lustig	Margaret Ogilvie
Rose DeLazzer	Paul Hartwell	J. A. Lye	Robert D. Ogilvie
Cathy DeVuono	S. J. Haynes	Thomas MacDonald	Lesley Oliver
Grace DiBartolomeo	Velmer B. Headley	Darla MacLean	Luis Orellana
David DiBattista	M. Blanche Hearn	M. MacMillan	Margaret O'Rourke
Michael Dickman	Joan Hodges	D. C. Macrae	Sylvia Osterbind
O. DiPasquale	J. Hogan	Carmella Maddalena	Claude R. Owen
Christine Dyck	Wendy L. Hollinshead	Robert Malone	C. L. Paskey
Carolyn Dickinson	Clara Hollosi	H. Mann	R. A. Pedler
Pauline DiFabio	A. H. Houston	Z. Marini	Michael Pelino
Evelyn DiFruscio	David Hughes	F. F. Martinello	M. Perlman
Robert Dimand	W. H. N. Hull	I. J. Masse	Gary Pietrelli
Terry D. DiMaria	H. T. Hunt	William A. Matheson	M. H. Pirie
Grant Dobson	M. Hasan Imam	John P. Mayberry	C. A. Plint
F. C. Drake	Ute Jedemann	John R. Mayer	Ed Pomeroy
Ann Duffy	Barry W. K. Joe	Karen McAllister	W. B. Poole
T. P. Dwyer	Gary Johnston	Pauline McCormack	Howard W. Prout
J. A. Dywan	Nancy Johnston	Joan McCurdy-Myers	J. E. Radue
Joyce England	Tim Jones	Gary McDonnell	R. P. Rand

F. S. Razavi  
 Marjorie Reay  
 George C. Reecer  
 W. Reed  
 Carolyn Reid  
 Jo-Ann Reid  
 Annie Relic  
 Merle Richards  
 M. F. Richardson  
 R. Robb  
 Marilyn Rose  
 Linda Rose-Krasnor  
 Leonard Rosmarin  
 S. M. Rothstein  
 David Rupp  
 Moira Russell  
 John Rustenburg  
 Linda Rynberk  
 S. W. Sadava  
 Louis St. Cyr  
 Carol Sales  
 Patricia Salfi

Anne Sawchuk  
 Carol Sawchuk  
 L. Schuele  
 Donald Scott  
 Karl Seebach  
 S. Segalowitz  
 Pasquale Sergnese  
 J. P. Sewell  
 Caroline Shaw  
 David Siegel  
 Debabrata Sinha  
 J. Sirett  
 J. Sivell  
 F. R. Skilton  
 Christine Skorski  
 Esther L. Sleep  
 Richard Slota  
 Joyce Smith  
 Eleanor Snider  
 A. V. Soady  
 Lewis Soroka

Irene Staszko  
 Ann Stavina  
 Debbie Stenson  
 Peggy Stewart  
 Dick Stuiwe  
 Clara Suba  
 Franciszek Szyszka  
 J. Terasmae  
 P. A. V. Thomas  
 Clarke Thomson  
 K. Tinkler  
 Alan Titley  
 V. Tomovich  
 Candy Tonellato  
 Edith Toth  
 William Toth  
 A. Towe  
 Laurie Usick  
 Peter VanAsten  
 John Vandenhoff  
 Linda Vanderburg

K. Van Der Kant  
 Ernesto Virgulti  
 Leona Volterman  
 Jean Von Kaufmann  
 Donna Vukmanic  
 Susan E. Ward  
 Wayne Weadick  
 Shirley Welstead  
 Stephen Westrop  
 Ken White  
 Terrence White  
 Sybil Wilson  
 V. J. Wilson  
 Alice Witvoet  
 George Woodhouse  
 J. Woolston  
 Phyllis M. Wright  
 P. Yannopoulos  
 John Yardley  
 John Zoccoli  
 Marvin Zuker

## Donations Have Been Received for the Following:

Science Development Fund  
 25th Anniversary Scholarship Fund  
 Taro Building Campaign  
 Mel Swart Scholarship Fund  
 Calgary Philharmonic  
 Orchestra Music Scholarship  
 Sylvia Osterbind Book Prize  
 Janet Dolman Memorial Book Prize  
 French Contest  
 Visual Arts Endowment Fund  
 Alumni Scholarship Fund  
 Fine Arts Book Prize  
 George Head Memorial Scholarship  
 Library Endowment  
 Scholarships/General  
 Lincoln Gymnastics Club  
 Gifts in Kind  
 C. U. P. E. - Prize  
 Robert C. Hoover Scholarship Fund

Melvin Perlman  
 Scholarship Fund  
 Joyce Lucey Memorial Scholarship  
 Fund  
 Biology Book Prize  
 Lily Bell Memorial Fund  
 Philosophical Society  
 M. Ed. Student Donations  
 History - Book Prize  
 John A. Edds  
 - Prize in Accounting  
 Inorganic Discussion  
 R. Tremain Prize in Music  
 Composition  
 Brock General Bursaries  
 Alumni - "Buy a Brick"  
 Student Centre Campaign  
 Sylvia Osterbind  
 Endowment Fund  
 Birks Endowed Award  
 Evelyn Kita Bursary

Laidlaw-World Wildlife Toxicology  
 Fund  
 Interprovincial Pipelines Scholarship  
 Atkinson Charitable Foundation  
 Bursary  
 Memory of Joseph & Josephine Ursino  
 Badgers Golf Tournament, 1989  
 In Honour of the Anniversary of Jim  
 & Kerstin Mayberry  
 William G. Ormsby Memorial Fund  
 John H. Belton Bursary  
 Wang Zhaojun Appeal  
 Peter Peach Memorial Fund  
 Harding/Miller Book Prize  
 Lunch Hour Music Series  
 Alumni Funds  
 Louis Leon Scholarship Fund  
 Rosalind Blauer Memorial  
 Scholarship Fund  
 Rosalind Blauer Centre for Child Care

# ALUMNEWS

## 1972



Schutz, Class of '69

## 1969

**Helga (Schutz) Campbell** (BA, Engl/Germ) is the Vice-Principal at a new high school in Niagara Falls. She is married with two children.

## 1970

**George Brown** (BSc, geog) is a senior Planning Officer with the Ont. Ministry of Revenue in Oshawa, Ont.

## 1971

**A. Gray Gillespie** (BA, econ/hist) is Chief of Staff Relations for the Dept of Industry, Science and Technology in Ottawa. He is married to Brock grad **Helen (Kukasch)** (BA, Germ/hist) and wants to trade a 1970 yearbook for a 1971 yearbook. PS: Ken Baragar and Lynda Johnson, where are you?

**Art Wiebe** (BSc, biol) recently received a diploma in Sport Medicine and is self-employed. He lives in Kin-cardine, Ont with his wife and three children.

## 1973

**James David Matthews** (BA, phil) has retired from the Lincoln Bd of Ed. His son, **Brett Matthews**, earned a Brock BA (poli) in '88. **David Mills** (BA, hist) is Assoc Professor of the Dept of History at the U of Alberta. He is married to **Janice (Richard) Mills** (BA, psyc '72; BEd) who is an instructor in Academic Upgrading at the Alberta Vocational Centre.

**Fred Baker** (BA, geog) is an Information Officer with Statistics Canada in Ottawa. He has three children and operates a farm part-time in Mountain, Ont. He would like to hear from the "crazy bunch" who lived at 368 and 374 Glenridge.

**Frank Fohr** (BA, geog) is employed with the Welland County RCSSB and has recently completed his second geography textbook to be published by Prentice-Hall. He is married to **Marina Fabbro** (BEd '73); they live in Niagara Falls.

**Irwin Kennedy** (BSc, geol) has begun a second career as a teacher after working in the geology field for 10 years.

**Claude Mattioli** (BA, psyc) is a teacher with the Scarborough Bd of Ed.

**Joanne Storoschuk** (BA, psyc) is a Financial Analyst with Employment and Immigration Canada in Hull, Que. She is working on the CMA designation. "Lots of Brock grads up here - it's great," she reports.

**Chris Opiola** (BA, hist; BEd '76) is a Program Planner with the Ont. Ministry of Revenue in Oshawa. His fourth son, Jamie Andrew, was born June 9, '89.

**Robert F. Pavey** (BA, psyc/soci) is a Manager of Manufacturing Services with Polysar Ltd in Sarnia. He completed his MBA at McMaster in '75 then worked in personnel for 10 years before this appointment in '79. He is married with one child.

## 1974

**Cem Kaner** (BA, phil/math) has just celebrated his fifth year in California's Silicon Valley. After publishing his first book, he joined Power Up Software as Software Development Manager. He is President of Human Interface Technologies, a consulting firm, and attends law school four nights a week at Golden Gate U. Old friends and Brock grads are invited to call him at 415-341-6582.

**Gerald A. Kocha** (BA, poli) is an Intl Marketing Consultant with Styles and Stylists in Mississauga. He earned an Intl Business Management post graduate diploma from Seneca College in '89.

**David Leclair** (BSc, geog) is a Senior Planner in zoning studies with the City of Ottawa Planning and Development Dept.

**Jill (Quick) Pratt** (BA, Engl) is living in Port Dalhousie with husband **Bruce Pratt** (BA, hist '85) and three children Erin ('80), Ryan ('82) and Patrick Sean (May '88). They are both teachers

with the Lincoln County Bd of Ed.

**Marinus Zyta** (BA, poli) is a Strategic Management Consultant with PIMS Assoc in London, England.

## 1975

**Rosemary (Rowntree) Baragar** (BA, poli) received her MBA from Wilfrid Laurier U in '86 and is a Human Resource Consultant with Stevenson Kellogg Ernst & Whinney in Kitchener.

**Paul J. Byrne** (BA, soci/psyc) is Vice-President Academic at Mohawk College in Hamilton. He completed a MEd ('76) at State U of New York and a PhD in Educational Administration from the U of Alberta.

**John Hanna** (BSc, biol/psyc) has opened his own law practice specializing in personal injury claims in St Catharines.

**Donald M. How** (BSc, geol) is a teacher with the Lakehead Bd of Ed. He has settled down in Thunder Bay with his wife **Margaret (Spears) How** (BSc, geol) and their two children.

**Stan Kuzmich** (BSc, chem/geog) is the Pulp Mill Superintendent with Abitibi-Price Inc in Thunder Bay, Ont. He is married with three children.

**Douglas Overy** (BA, psyc) is a Sales Assoc with Manufacturers Life Ins Co and lives in Mount Hope, Ont.

## 1976

**Wilf Bozzato** (MA, poli) is a Project Manager with Statistics Canada in Toronto. He is

married to **Eva Bozzato** (BA, Engl '75) who teaches English at Sheridan College. They have one son and live in Brampton.

**Eva Eichenbaum** (BEd) has left teaching for a career in television broadcasting. In June '89 she was married to Dr. Jack Barnes of the Chem Dept at the U of Waterloo. They are planning a move to Victoria, BC.

**Joseph Majtenyi** (BSc, chem/math) is an Engineer with Simons-Eastern and has been transferred to Atlanta, GA.

**Cecily Parker** (BA, geog) is Camp Director of Camp Timberlane in Claremont, Ont. She is married to Kim Lowes and they have three children.

**Rolf Thiessen** (BPhEd; BEd '77) is a Guidance Counsellor at Rockway Mennonite Collegiate in Kitchener. He earned his MA in theological studies from Wilfrid Laurier U in '86. He and his wife **Helga** have two children, Christian and Leah.

## 1977

**Bev (Terry) Brooks** (BA, psyc) is a Speech Pathologist with the Niagara South Bd of Ed. She graduated from Buffalo State College with an MSc in Speech-Language Pathology. Bev lives in St Catharines with her husband **Larry** and two children.

**Heather (Leslie) Gwiazda** (BPhEd) coordinates daycamps and seniors' activities for the Brampton Parks and Recreation Dept. She gave birth to her first child, **Hillary Leslie**, on May 10, '89.

**John Learn** (BSc, geol) was promoted to the position of Dist Geologist with Cogema

Canada Ltd. He is responsible for the gold projects in Abitibi region, Ontario and Quebec. He lives in Rouyn-Noranda with his wife and two children.

**Olaf Poulsen** (BA, clas/hist) is Pastor at the Heidelberg-Erbsville Lutheran Parish in Waterloo, Ont.

**Elizabeth (Sherwood) Tayti** (BA, phil/soci) has retired from Underwater Gas Developers and has since studied creative writing and acted as a volunteer coordinator with Elderhostel in Welland, Ont.

## 1978

**Barbara (Budd) Condren** (BA, Fren/Span) and **Doug Condren** (BPhEd, '76) are pleased to announce the birth of their third child, a baby girl born July '89. They are both teachers in Midland, Ont.

**Don Critelli** (BAdmin) is a Sales Rep for AT&T Canada Inc in south-western Ontario. He lives in Kitchener-Waterloo with his wife and two children.

**Kathy (Coulter) Davidson** (BPhEd) is teaching at St Peter's School in Cambridge. She recently moved into a new home with her husband and two children.

**Jane Franklin** (BPhEd; BEd '79) is a teacher with the Durham Bd of Ed and lives on a small farm outside of Port Perry with **George Gadanidis** (BSc, math '77; MA, poli '80).

**Erika (Enns) Janzen** (BA, musi) lives in Niagara-on-the-Lake with husband **Peter** and three sons. They run their own business: Peter Janzen Electric Ltd.

**Paul Johnson** (BA, psyc) is employed with Confederation College in Thunder Bay, Ont.

**John M. Kit** (BSc, biol) is a dentist in St Catharines.

**Ted Kuzmich** (BSc, geol/chem) has recently left industry to teach at St Charles College in Garson, Ont. He is married with three children.

**Jim Louter** (BSc, biol) is a graduate student at the Dept of Crop Sciences at the U of Guelph. He was married to **Maria-Luisa Romano** in July '86 and they were expecting their first child at the time of writing.

**Don Rickers** (BPhEd; BEd '80; MEd '87) is Director of Admissions at Ridley College, St Catharines. He and wife

**Karen (Vine) Rickers** (BPhEd '83, BEd) have a two-year-old daughter, **Kaitlin Ruth**.

**Richard Wyatt** (BA, musi/phil) is employed with the Lincoln County Bd of Ed and is a proud grandfather.

## 1979

**Janet L. Hanna** (BAdmin) is a Senior Accountant in the Bophuthatswana National Development Corp. Bophuthatswana is an 11-year-old independent homeland in South Africa free of apartheid, she reports.

**Diane (Penner) Kendall** (BA, Engl) is a Librarian with Willamette U in Salem, OR. She earned her MLIS from the U of Alberta in '89. Her husband, **John Kendall** (BA/BEd), is working on his MA in drama. They'd love to hear from any old friends: 1050 Cross St. SE. Salem, OR, 97302.

**Jane Marshall** (BA, hist; BEd '81) completed her MSc in Education at Niagara U in May '89 and is a teacher at the Niagara South Bd of Ed.

## 1980

**Jerry Berry** (BAdmin) is a partner with his wife in Expressions Flowers and Gifts, Niagara Falls. They have two

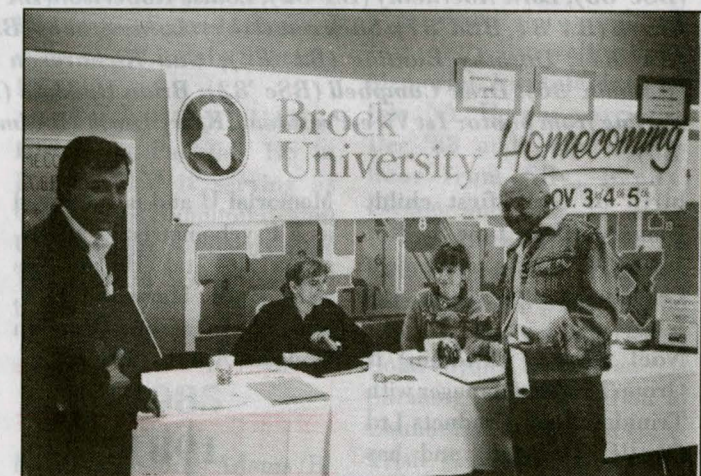

Homecoming '89 - President of the Alumni Board **Dave Betzner** looks on as **Saul Halperin** (BA, '88) is registered by Brock Student Ambassador **Denise Stockley** and grad **Paula Woodward** (BA, '87)

## Alumnews (cont.)

children, Kathryn and Stephen.

**Shelley (Hornick) Brookson** (BA, psyc/econ) and husband Dave Brookson are pleased to announce the birth of Kayley Amanda on April 24, '89. They have relocated to Whitby and Shelley has taken a leave of absence from Family Case Management.

**Amelia (Wong) Johari** (B-Admin) and her husband **Joe Johari** (BAdmin/BSc, cose) are pleased to announce the

child, Stephen Andrew John, July 12, '89.

**Lloyd Robertson** (MA, poli) is an instructor at St Olaf College in Northfield, MN.

**Bob Scott** (BA, dram) is owner/operator of "Pumpkin Communications" and has moved from acting to directing. He is currently working on his MA at the Alfred Adler Institute of Chicago.

**Dean Snow** (BA, psyc) graduated with an MSc in Clinical Psychology from

of a baby girl, Johanna Gabrielle, Apr. 16, '89.

**Louise Lambert** (BA, admi/soci) is Market Research Manager of Travelers Relocation and lives in Waterford, NJ, with husband Marc Greenberg.

**Sally (Hurdle) MacEachern** (BSc, geol) is married to Chris MacEachern, has two children, and would love to hear from Tina, Debbie, Trisha, Scotty, Maynard, etc.

**Janet (Henderson) Mc-**

of Colin, Apr 4, '89, brother to Dawn and Erin.

**Lisa Sauv -Cino** (BAdmin) is working at Clarkson Gordon in Hamilton. She was married Sept '87 to Guy Cino and they had a child, Jared Michael, May 17, '89. She would love to hear from Karen, Marlene, Maria, Lindi and Judy.

**Erich Todt** (BAdmin) is Cash Flow Analyst with Dofasco in Hamilton. He and wife **Debbie (Burnett)** (BA, psyc) have two young children, Katie Louise and Jason Erich.

### 1982

**Arnold Goertzen** (BSc, math/cosc) is a Data Base Analyst with Canadian Tire Acceptance Ltd in Welland. He and his wife have two boys and live in St Catharines.

**Judi (Foote) Trush** (BA, Engl/psyc; BEd) is a teacher with the Lincoln County Bd of Ed. She and her husband Bryan had their second child Brianna Mary Elizabeth on Dec 28, '88.

**Laura Turnbull** (BA, psyc) is Minister of Grace United Church, Swift Current, SK.

**Hal J. Walker** (BPhEd) completed his PhD in Physical Education at Ohio State U in the summer of '89 with an emphasis on sport psychology. He is an Assistant Professor with the U of Connecticut.

### 1983

**Roseline (Vocal) Brennan** (BAdmin) received her CGA designation in June '89 and is employed with the Niagara Conservatory of Music.

**Dougall** (BAdmin) is Federal Tax Manager for US taxes with John Labatt Ltd in London, Ont. She married Neil McDougall, July 29, '89.

**Pierre Nadeau** (BPhEd) is a teacher with the Lanark Leeds and Grenville RCSSB. He lives in Brockville and has two children.

**John Rynberk** (BAdmin) has been promoted to Large File Auditor for Revenue Canada. He and wife Michelle announce the birth

Memorial U and is employed as a Psychometrist at Mississauga Hospital. He and his wife **Beth Harwood** (BA, musi) have a son, Brendan Douglas, Apr 4, '89.

### 1981

**Joan (Wortel) de Demeter** (BA, psyc/Fren '80; BEd) and husband Garrick are pleased to announce the birth



**Alumni Association Board of Directors - 1990 front row (1 to r): President, David Betzner (BSc '85); Lorie Abernethy (BA '82); Louise Robertson (BA '82); 2nd Vice-President, Bob Birrell (BA '84, BEd '87); back row (1 to r): Lorne Stobbs (BSc '73, MSc '75); Rick Powers (BA '84); Dorothy Banting (BA '82); Gail Richardson (BA '88); Kristian Knibutat (BAdmin '86); Drew Campbell (BSc '82); Brian Heikkila (BAdmin '84)**  
**Missing from photo: 1st Vice-President, Kerry Leask (BAdmin '83); John Trafananko (BA '86)**

birth of their first child, Danial Adil on June 8, '88. Joe is working as a Project Leader with Cognos in Ottawa.

**Noel Murray** (BAdmin) is Group Product Manager with Trinidad Food Products Ltd (Nestl , Trinidad) and has been transferred to Ecuador. He was married in '88.

**Brian Parker** (BSc, geol) and wife Cathy are pleased to announce the birth of a second

**Barbara Brown** (BEd) is a teacher with the Halton Bd of Ed.

**Jeff Cairns** (BEd) is serving with the 1st Battalion of the Royal Canadian Regiment in Cyprus as part of the UN peacekeeping forces in Nicosia.

**Tom Calvert** (BSc, geol) earned an MSc in geophysics from the U of Calgary and works for Western Geophysical in Calgary. His wife **Barbara Twyford** (BSc, geol '85) is at home with twins Bruce and Michelle, born Dec '88.

**Marc Chretien** (BA, admi/econ) is employed with the Ontario Northland Transportation Commission in North Bay. He was married in July '88 and he and wife Rosemary have a son, Stephen Marc.

**Debbie (Bastings) Elliott** (B-Admin) was promoted from Human Resources Supervisor to Employment, Development & Relations Manager with the City of Brampton. She and husband John were expecting their first baby in Aug '89.

**Herman Gunadi** (BSc, cose) is an Analyst Programmer with Wilcom Pty Ltd in Sydney, Australia. He sends his regards to Profs. Hughes, Thomas and Skilton, and to the class of '83: Balanaser, Tony, Jack, Elsie, Mark, Lorie, etc.

**Joachim W. Haertling** (BSc, geog) earned an MSc in physical geography from Queen's and is teaching at the School of Environmental Health at Ryerson Polytechnical Institute, Toronto.

**Bud Hall** (BA/BEd) is self-employed as a full-time musician/arranger/pianist and is touring universities with the Mac Grad Chamber Music Group.

**Lori (Nelson) Konings** (BA/BEd) married Kevin Konings, June '85, and they are the proud parents of Reed Nelson, born Jan '89. **Nick Mans** (BPhEd; BA, geog; BEd) is Assistant Dept Head at Credo Christian HS in Langley, BC, where he lives with his wife and three children.

**Andrew Porteus** (BA, psyc) received an MLS degree from State U of New York at Buffalo and is Music Librarian at the Niagara Falls Public Library. He lives in Fort Erie with his wife and two children.

**Denise (Butcher) Savage** (BA, soci) and husband Tom are pleased to announce the birth of their second child, William Thomas, on Feb 6, '89.

**Ross Small** (MEd) is Technical Director at Nelson HS in Burlington.

**Jeff Wood** (BA, admi/econ) has accepted a promotion to Kitchener with Moore Business Forms after four years in Kingston. "Killer" would like to hear from any old Brock friends in the area.

### 1984

**Jennifer (Brownson) Adams** (BA/BEd) is an Academic Resource teacher in Bracebridge. She and husband Stephen welcome Brock friends to come and visit!

**Alyson (Wood) Gibson** (BA/BEd) and her husband Brian are pleased to announce the birth of Kyle, Feb 29, '88.

**Matthew Hill** (BSc, cose) was promoted to Senior Software Designer at XIOS (formerly AES) in Lachine, Que. He and his wife Lydia have a new daughter born May '89.

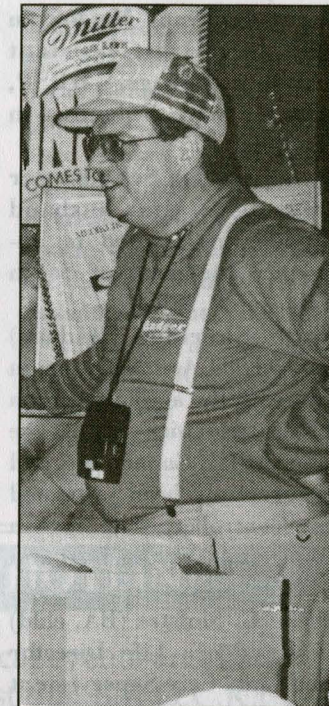

**Badger Editor Frank Reynolds**

**Brad Johnston** (BA, psyc) is a Festival Stage Carpenter with Shaw Festival Theatre in Niagara-on-the-Lake.

**Karen (Choudry) Kaija** (BA, Engl/phil) is employed by Micromedia Ltd in business database research in Toronto.

**Josie Menchella** (BA, Fren/Ital; BEd) is teaching French as a Second Language with the Lincoln County RCSSB.

**Alan Stacey** (MEd) is Head of History at Parkside HS in Dundas and is serving as Chair of the Hamilton Region Conservation Authority after 16 years of service on the board.

### 1985

**Leanne (Couling) Adams** (B-Admin) is a teacher at G L Roberts CVI in Oshawa.

**Marsha (Clapham) Bell** (BEd) is working on an MEd degree at Dalhousie U in

Dartmouth, NS where she lives with husband Cameron Bell.

**Gavin Cockman** (BSc, geol) was promoted to Lab Supervisor at Exolon ESK Co of Canada in Thorold. He was married to June McIntyre of St. Catharines in May '88, and says "Hi" to Steve, Ross, Ian, Mike, Rick and Scott.

**Frank K. Coy** (BPhEd) is a Stockbroker with RBC Dominion Securities Inc in St Catharines and is engaged to **Nadine Paul** (BEd '87).

**Cindy Culig** (BSc) graduated from the Medical Lab Program at Fanshawe College and is employed as a Registered Technologist at University Hospital in London, Ont.

**Grace Desiri** (BA/BEd) is a teacher with the Welland County RCSSB.

**Michelle Jacques** (BEd) is the Canadian Distributor for Music Resources Intl and Director of Kindermusik, a music studio for children, in Cambridge, Ont. She and husband Tim have two children, Tyler (Sep '86) and Paul (May '89).

**Shaheer Khan** (BSc, chem) is a pre-doctoral research fellow at Roswell Park Memorial Institute in Buffalo, NY. He was married in Dec '88 and would like to hear from Elly, Benny, Eleanor and Tina.

**Dianne Lech** (BA, psyc) is a Counsellor with the Hamilton Wentworth Regional Social Services. She was married to Colin Lyons in '88 and is pursuing a MSc program in Counselling at Niagara U.

**Trish Lepinkie** (BA, chld) graduated from State U of New York with a MA in speech language pathology. She is employed in private

## Alumnews (cont.)

practice in the Hamilton/Burlington area.

**Patricia (Pollard) Logan** (BA, chld) was married to Hugh Logan in June '87 and they spent a year in France studying French.

**Curtis Magee** (BA, adm/pol) and wife Barbara announce the birth of Taylor William Michael, born on Oct 3, '89. **Kathy (Bonner) March** (BAdmin) is a Senior Service Rep with Manpower Temporary Services in Pickering, Ont. She was married to **Todd March** (BAdmin '87), Nov '88, who works as an Accountant with Dunwoody & Co in Oshawa.

**Melodie (McGuire) Mason** (BA, psyc/soci) is Employment Coordinator with the Toronto Stock Exchange. She is married to Brock grad **Chris Mason** (BA, adm/soci) who is employed with Air Canada as a Station Attendant.

**Doug McClelland** (BA, adm/pol) is Manager, Government Liaison with Canada Post Corp and lives in Kanata with wife Ann Kouimtzis.

**Alexandra (Johnston) McKinnon** (BPhEd) is a teacher with the Scarborough Bd of Ed. She and her husband William are pleased to announce the birth of Kara Kathleen, Aug 6, '88. She says hello to Michael F., Dano, Cathy Brindle and fellow PhEd grads.

**Kelly McNabb** (BA/BEEd) is a teacher at Toronto Montessori School.

**John McNeil** (BA, poli) is an Academic Relations Officer with the Canadian Consulate General in New York City. He earned his MA in Intl Relations from California State U, Fresno, CA, in Aug '88.

**Kristen (Ryan) McQuiggin** (BA, econ) is Assistant Product Manager, RRSP, with the Bank of Montreal in Toronto.

**Lynn (Mills) Schulhauser** (BA, psyc) and husband Randy are pleased to announce the birth of Sarah Lily, Jan 9, '89.

**Ruth Sheridan** (BAdmin) earned a CA designation in '86 with the accounting firm of Peat Marwick. In '88 she joined PHH Canada Inc, and has recently been promoted to Controller. She lives in Mississauga with husband Michael Myskiw.

**Irene G. Slofstra** (BA, chld) is Residence Life Director and Child Care Supervisor at Redeemer College in Ancaster, Ont.

**Michael S. Varsava** (BSc, cosc) has been promoted to team leader at Microtel Pacific Research in Burnaby, BC. He is supervising software designers working on the man-machine interface subsystem of a network management system.

**Ruthann (Simpson) Waldick** (BPhEd) is a teacher with the Huron County Bd of Ed. She married Todd Waldick Nov '86 and they are expecting their first child.

**Scott White** (BSc, geol) is an Environmental Geologist with CRA Consulting Engineers in Mississauga.

## 1986

**Roy Banse** (BBE) is a Foreign Exchange Trader with the Toronto Dominion Bank at its head office in Calgary.

**Karen Bedell** (BSc, biol/chem) is a Histology Technologist at Gamma North Peel Lab in Toronto. She was certified with the Canadian Society of Lab Technologists in June '89.

**Marguerite Bibaud** (BAdmin) is Accounting Specialist with Hayes-Dana Inc in Burlington.

**Rose (Saturno) Cannella** (BA, psyc/soci) is a Counselor with Christian Horizons in Oshawa. She was married in '88 to Tony Cannella.

**Lisa Cormier** (BA, Fren) earned a HBA in translation from the U of Ottawa and is a translator for Tupperware Home Parties.

**Michele (Priester) Coxhead** (BRLS) is supply teaching with the Renfrew Bd of Ed. She married Brock grad **Andrew Coxhead** (BA, geog/uest '85) in Aug '88. He is a Lieutenant in the Royal Canadian Army and has been in Cyprus on peacekeeping duties.

**Lorne Fast** (BS, biol) is a Plant Taxonomist with the Niagara Parks School of Horticulture and lives in St

Catharines with his wife Mary.

**Dana Filiatrault** (BRLS) is a Leisure Services Coordinator with the City of Sudbury. She is engaged to David Blakely of St Catharines.

**Neila (Waddell) Fowler** (BBE) is developing her own network marketing business in Morrisburg, Ont where she lives with husband Jeff.

**Jane (Darby) Hipple** (BEEd, MEEd) gave birth to a daughter, Rebecca Dawn on Jan 21, '89.

**Suzanne Martin** (BA, adm/soci) is working for Allstate Ins in Markham, Ont.

**Heather Maher** (BA, psyc) married Michael Clarke in May 1989. She is working as the Employee Relations Supervisor for the St Catharines/Hamilton area of Purolator Courier Ltd.

**Jane (Strachan) Michaud** (BA, chld) is a Development Consultant with the Cochrane-Temiskaming Infant Development Program. Her husband **Rob Michaud** (BPhEd, '84; BEEd, '85) is working with the OPP; they have a son, Christopher.

**Dawn (Teshima) Nesbitt** (BA/BEEd) is a teacher with the Lincoln County Bd of Ed. She is married to **Don Nesbitt** (BPhEd '86).

**Jane Parnall** (BAdmin) is employed with Pannell Kerr MacGillivray in St Catharines.

**Ann Pond** (BA, poli) is an Accountant with Household Financial Corp in Toronto.

**Melanie (Kralovich) Schipper** (BA, psyc/soci) was married in '87 and is a student at the Mack Centre for Nursing.

**Diane (Finlay) Schmidt** (BEEd) was promoted to Vice-Principal with the York

Region Bd of Ed. She is beginning doctoral studies in education.

**Joan Stang** (BA/BEEd) is a teacher at John XXIII School in Unionville. She is engaged to **Kimin Kim** (BPhEd '86) who is a Real Estate Agent for Family Trust in Toronto.

**Norma (Murray) Tripp** (MEEd) is a teacher with the Peel Bd of Ed.

## 1987

**Heather Ames** (BA, chld) has completed the teacher education program at the Institute of Child Study, U of Toronto and is employed with the Peel Bd of Ed.

**Bill Butler** (BA, adm/econ) is an Account Manager with the Intl Marketing Group for Koryo Systems in Korea.

**Lana (Kretz) Caskenette** (BA, phil '85; BEEd) is a teacher with the Lincoln County RCSSB.

**Anna May Copelin** (BA/BEEd) is a teacher at St Vincent's School in Oakville.

**Geoff Fillingham** (BA, adm/pol) is Area Manager with ChemLawn Inc in St Catharines. He is married to

**Lisa Ann Udut** (BA, adm/pol '85) who works as an Administration Officer at CIBC in St Catharines.

**David Galajda** (BEEd) is a teacher/assistant housemaster at St Andrew's College, Aurora, Ont. He was married to Veronica Schwarz in June '89.

**Brian Hillman** (BA, geog) married **Connie Lockhart** (BA/BEEd) in Aug '89 and works as a Planner with the Essex County Planning Dept. He completed his MA in Urban Geography from York U.

**Kathy (McEown) Mann** (BAdmin) was married to **Doug**

**Ian David Isaac** (BRLS '86, PhEd) is working at Kensington Hotel Health Club in Surrey, England.

**Suzanne Kalyn** (BPhEd) is a recent grad of Newfoundland's Memorial U (BEEd). She is teaching for Dufferin-Peel RCSSB.

**Stephen Lidbetter** (BPhEd) was married to **Jane Houston** (BEEd, '86) in July '88 at Brock! He is teaching at Howard Robertson School in Kitchener and Jane is at Sud-

**Mann** (BAdmin '87) on July 22, '89. Doug is an Accountant in Hamilton and Kathy is Quality Control Analyst at Ford Motor Co in Oakville.

**Cathy McCauley** (BRLS) is a Recreation Therapist at the Simcoe County Manor Home for the Aged in Beeton, Ont. **Suzanne McInnes** (BA, geog) is a Planner at the Policy Planning & Research Dept with the Regional Municipality of Halton, in Oakville.

## ALUMNI HOTLINE

For alumni news, local events and Badger sports scores, just dial **B.R.O.C.K.!** As of March 1, alumni in the Toronto dialing area can keep in touch with a touch-tone phone!

Just call **925-2929**, wait for a response then dial 2 followed by **B.R.O.C.K. (27625)**.

In the Niagara calling area, dial **688-5550**. The call directory will give you the code for alumni information.

*Call now and call often!*

daby School.

**Brian MacDonald** (BPhEd) is a math teacher at Kapuskasing Dist HS.

**Cindy (Brunner) MacDonald** (BA/BEEd) is a teacher with the Lincoln County Bd of Ed and is married to **Brad MacDonald** (BBE '88).

**Jill MacCharles** (BA, chld) graduated from the Institute of Child Study, U of Toronto, as a primary teacher and is employed with the Scarborough Bd of Ed.

**Kathy (McEown) Mann** (BAdmin) was married to **Doug**

**Lee Morrison** (BEEd) teaches at CM Hinks Rural Treatment Centre, a residential centre for emotionally disturbed adolescents.

**Michele Roeland** (BA, adm/biol) is attending the U of Guelph and studying food science.

**Sandra Mae Rogers** (BA) is engaged to Christopher Watson of St Catharines.

**Cathy Smeaton** (BA, adm/soci) is a Personnel Assistant with Zurich Life Ins in Toronto.

**Louise vander Put** (BA, chld) is a special needs teaching

assistant with Arthur A Leach Jr. HS in Winnipeg. She is engaged to **John Allen** (BSc, geol '88).

## 1988

**Robert Angione** (BAdmin) is Administrative Assistant, Finance, with the Municipality of Cobourg, Ont.

**Audrey (VanLeeuwen) Barclay** (BAdmin) married **Todd Barclay**, Apr 28, '89. She is a Senior Accountant with Ward Mallette, St Catharines.

**Sarah Brillinger** (BA/BEEd) is now a teacher with the Peel Bd of Ed after spending a year teaching at the Delia School of Canada in Hong Kong.

**Tony Credico** (BA, adm/econ) is leaving an accounting position with the Bank of Nova Scotia to operate his own franchise: Baker's Dozen Donuts in St Catharines.

**Diana (Barry) Furry** is a teacher with Collegiate Ave School in Stoney Creek.

**Gary Gasiorek** (BBE) is a Cost Accountant at NF Castings Ltd in Niagara Falls.

**Darren Goetze** (BSc, biol) has started the doctoral program in biophysics at U of Québec in Trois Rivières. He says hello to all in the DBruce lab who shared the agony of writing yr 4 thesis with him. **Sandra Harrison** (BA, chld/psyc '87; BEEd) is a teacher at Elmerest School in Mississauga.

**Deborah (Woods) Hill** (BA, chld) is an Educational Assistant with JC Bald and Welland South Schools.

**Barbara (Tillmann) Jones** (MEEd) is an itinerant teacher of the blind and visually im-

### IN MEMORIAM

*The Alumni Association extends its condolences to the family and friends of*

**Dr. Peter A. Peach**

**August 1920 - October 1989**

**Professor of Geological Sciences**

*A donation of books was made to the Brock library by the Alumni Association in memory of Dr. Peach.*

## Alumnews (cont.)

paired with the Dufferin-Peel RCSSB.

**Ronald Jones** (BSc, geog) is Vice-President of Finance with Trent Welding Supply in Dunsford, Ont.

**R. James Keep** (BA, adm/pol) is Assistant to the Controller at Prestige Telecommunications Ltd and is continuing his CGA studies at McGill U. He is also a partner in a new entrepreneurial company, Makrocorp Inc.

**Brent Lister** (BA, poli) is a Medical Rep with Phone-Poulenc Pharma Inc in Montreal. He married Brock grad **Irene Purkart** (BA, adm/psyc) in Apr '89.

**Rachelle Longtin** (BA, hist) is production Editor and Company Rep for Windfall Press Inc, a children's book publisher in Jordan Station.

**Monica Lowenberger** (BA, psyc) was married to **Grant Wice** (BAdmin '89). Monica is entering a nursing program and Grant is a Loans Officer with Toronto Dominion Bank in St Catharines.

**Fred McNabb** (BA, Engl/soci) works at the David S Horne Observation and Detention home in Fonthill, Ont.

**James McVeigh** (BA, hist '84; MA, phil) was ordained and inducted into Kirkfield Bolsover Pastoral Charge with the Presbyterian Church of Canada, June '89 and married Janet Harris in Apr '89.

**Scott Northwood** (BBE) is a General Insurance Broker with Sheehan & Rosie Ltd in St Catharines.

**Lisa Osborne** (BPhEd; BA, psyc '87) is a Research Assistant at the Sunnybrook Hospital in the Dept of Adolescent Psychiatry. She still plays basketball.

**Janette (Sproston) Pasztor** (BA, CSSP) is Assistant Editor with Canadian Golf Superintendents Assoc in Weston, Ont.

**William Salton** (BA, adm/econ) is working as a Pilot for Corma Inc.

**John Tierney** (MEd) is Head of Geography at Fr Redmond HS in Mississauga and is the author of 25 geography books.

**Natalie Wente** (BEDTsl) is a teacher at David English House in Hiroshima, Japan.

**Teresa M. Willems** (BA, psyc; BSc, biol/uest) graduated from Lakehead U teacher's college and is a teacher with the Metropolitan RCSSB.

**Victoria (Henderson) Williams** (BA, thea) married Greg Williams in Apr '88 and gave birth to a son, Jesse, Oct '88.

## 1989

**Janet Bergin** (BA/BEd) is a teacher with the Metropolitan RCSSB in Toronto.

**Susanne Bernard-Cunningham** (BA, poli/admi) is Clerical Office Supervisor with the City of Mississauga. She was married on May 27, '89 to James Cunningham.

**Connie (Tinebra) Colella** (BA/BEd) is a teacher with the Halton RCSSB, and is married to **Vito Colella** (BPhEd '86).

**Monique Fourcaudot** (BA, psyc) is working on her MA in speech language pathology at Northern Michigan U in Marquette, MI.

**Lisa Gris** (BA/BEd) is a teacher with the Halton RCSSB.

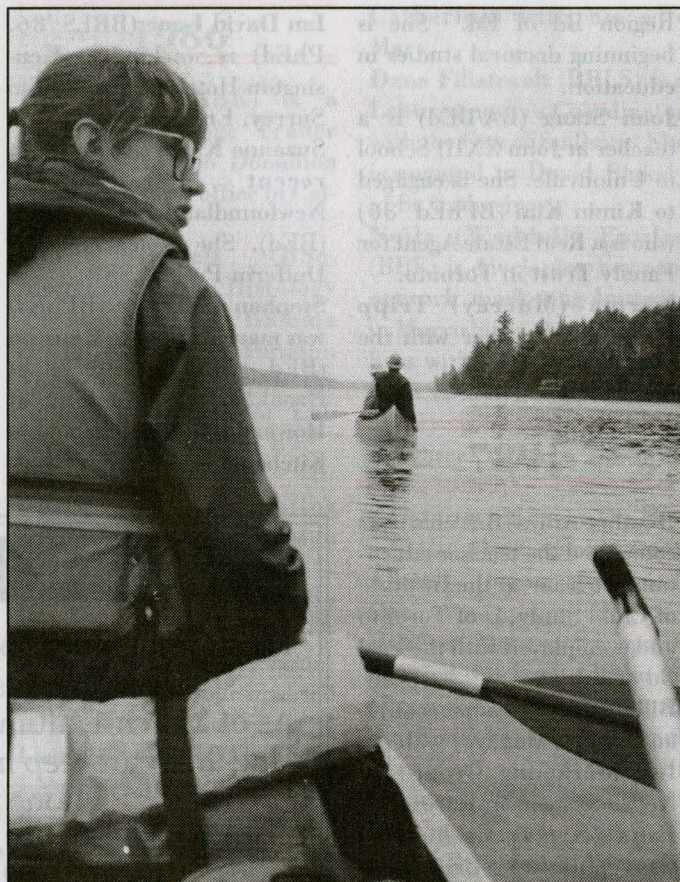

Founded in January, 1988 by alumni, the Brock Recreation and Outing Club schedules activities throughout the year. For more information, contact **Dorothy Witte** at Brock University, 688-5550, ext. 3285

**Michelle Heimpel** (BA/BEd) is a teacher with the Waterloo County Bd of Ed.

**Marian MacDonald** (BRLS) works as Manager for Chateau des Charmes Wines Ltd with stores in Markham and Oakville.

**Peter J. Maurin** (BA, soci) is an announcer/film critic for CKTB/HTZ-FM and is a MA student in sociology at McMaster U. He recently lectured in Yugoslavia about "Radio Station Programming in Canada."

**Susan Moseholm** (BEd) is a teacher with the York Bd of Ed.

**Tami Prohl** (BA, psyc) is a Residential Counsellor at Christian Horizons in Pickering, Ont. She will be mar-

rying **John Van Dyk** in Mar '90.

**Sharon Roeland** (BA, adm/math '86; BSc, cose) is a Computer Programmer with Canada Trust and lives in Melbourne, Ont.

**Don Saltarelli** (BA, soci/admi) is Manager, Training and Education with the Credit Union Central of Ontario at Don Mills, Ont.

**Joy Stewart** (BA, psyc; BEd '87) is working on a MA/PhD in life-span developmental psychology at the U of Victoria.

**Andrew Williams** (BA, hist/pol) was married to Brock grad **Darla Duford** (BA, hist '84) on July 1, '89.

# Brock Briefs

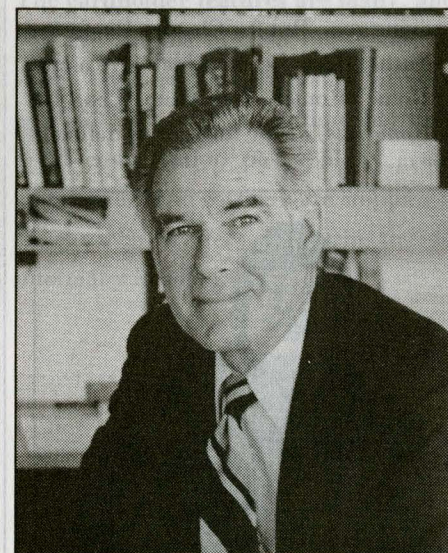

## Thomson Wins 3M Teaching Award

It was Clarke Thomson's turn to make the grade. The affable geography professor was selected from 36,000 university teachers for one of 10 3M Teaching Fellowships. This marks the first time a Brock professor has won the 3M award since it was offered in 1986.

"I'm flabbergasted," said Prof. Thomson, 62, upon hearing of the award, "It's an incredible honour." The award is given by 3M Canada Inc. and the Society for Teaching and Learning in Higher Education to recognize excellence in teaching of a professor's own courses and leadership and commitment to excellence in university teaching. Prof. Thomson was instrumental in beginning a committee on campus geared toward improving professors' teaching abilities. He is also the 1989 recipient of the Ex-

cellence in Teaching Award presented by the Brock University Alumni Association.

Prof. Thomson was flown to the Chateau Montebello by 3M Canada Inc.

for an exclusive three-day retreat and given a citation of teaching excellence. This is his 23rd year at Brock.

## Rocky Named Best Canadian

He did it the Rocky way. Last October, Brock grad Rocky DiPietro, 33, set a Canadian Football League (CFL) record for the most passes caught in its history. In a game where his Hamilton Ti-Cats beat the Toronto Argonauts 45-14, DiPietro caught five Todd Dillion passes for a career total of 652—two more than Tommy Joe Coffey caught in 14 CFL seasons from 1959 to 1973.

Afterward, the 12-year veteran slotback told *The Globe and Mail*, "If I had it my way, this record thing would have stayed quiet," DiPietro said. "I'm not used to the limelight." No chance. He was subsequently named the Schenley outstanding Canadian in the league, and the Hamilton Ti-Cats went to the Grey Cup against the Saskatchewan Roughriders.

DiPietro's personal cheering section could be heard calling out "Rocky" over network television when he was announced in the Skydome. But his personal triumph was marred by a team defeat, and—some argued—uneven officiating. In what many are calling the most exciting game in Grey Cup history, the Cats lost 43-40 with Head Coach Al Bruno lambasting the referees.

DiPietro holds two Brock degrees: BPhEd '82 and BEd '83, and makes his home in St. Catharines with wife, Patty (née Stamps), BPhEd '82, BRLS '83, BEd '84, and their son, Joseph. (Patty was recently named to Brock's 25th Anniversary All-Star Women's Basketball team). In the spring, Rocky DiPietro has his own homecoming of sorts when he's back on Brock's campus for the Ti-Cat training camp.

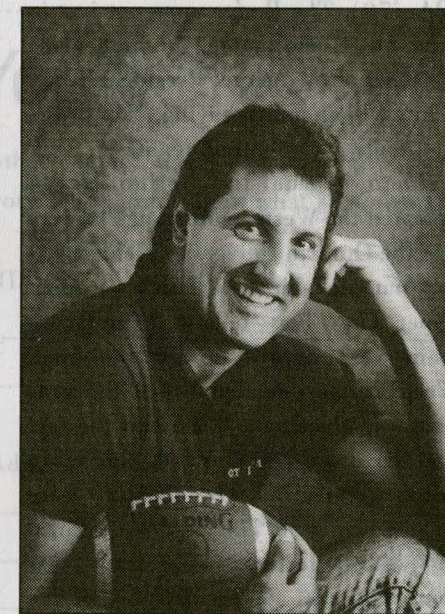

by JANICE PASKEY

## No Love Lost On Western

**B**rock's continuing philosophical and cultural clash with the University of Western Ontario continued last fall with a parody newspaper bearing the unlikely headline, "Brock University and the University of Western Ontario to merge". Produced by alumnus Frank Reynolds (BA, '70), *The Badger* was out just in time for Homecoming. Upon hearing the news of the merge, President Terry White was quoted as saying: "Fantastic, we finally get a football team."

Then in real-life action Brock defeated the Western Mustangs 12-6 to win the Ontario University Field Hockey Championships. As Brock's student paper *The Press* tells it, "The Brock team was pumped up for the final. Western had defeated Brock the year before in the finals. This, and the fact that no one likes Western, was extra encouragement..." The Badgers were coached by grad Tim Sawicki (BPhEd '84) who is a lecturer in physical education at Brock. A parody shot of the Western team showed a dejected "Biff, Muffy, Chad, Ignatius, Cybil and Skippy".

## Plates à la Soady

**Y**ou are what you drive, or so the saying goes. But for Classics Professor Viki Soady, it's the license plates rather than the car which give a clue to the owner's passion: Rome, Rome, Rome! Her plates bear the acronym SPQR 31 (*Senatus Populusque Romanus*) or for those of us deficient in Latin: the Senate and the People of Rome. The 31 stands for the date of the Battle of Actum, an upbeat battle according to Prof. Soady.

"Rome is my favourite city in the world", claims the professor. Of the special order plates she says, "most people know it means something but I'm often asked if it's something dirty. Another person asked if the University Senate gave it to me because of my involvement with it."



## Education History

Education professors Donald McAuley and Reginald Moase have produced a special book for the University's 25th Anniversary called "25 Years of Teacher Education at Brock University". The 116-page book with black and white photographs (\$14.95 plus \$1.75 shipping and handling) is available from Vanwell Publishing Ltd., P.O. Box 2131, Stn. B, St. Catharines, Ontario L2M 6P5.

## You're Such a Card

The Brock University affinity card, a special credit card issued by the Bank of Montreal, is a many splendoured thing. The cardholder features are many, and each time you use it you are helping to fund the school near and dear to your heart. Over the next five years, projections suggest proceeds of \$150,000, not to mention that the four-colour card is a great conversation piece. Many grads are reporting that storeowners and cashiers are stopping to ask questions about the card. So, in effect, it's putting the idea of Brock University into many heads...and wallets.

The response rate to the affinity card has been excellent. (On the back cover, you'll see an advertisement explaining why.) As of December 1st, 1077 alumni and students have received an affinity card, one of the highest participation rates among Canadian universities. Brock has recently received its first royalty cheque, which will be divided between the University's endowment fund (which provides scholarships, among other things) and the Brock University Alumni Association. Contact the Alumni Office at (416) 688-5550 ext. 3251 to receive an application form.

## What's New With You?

Have you moved? Received a promotion? Changed career paths? Earned another degree? Married? Children? Please let us know so we can update our records. It's also a great way for you to let your fellow grads know what's happening in your life. Why not send a picture (preferably black & white)?

Name \_\_\_\_\_ ID# \_\_\_\_\_

Maiden name \_\_\_\_\_ Spouse's name \_\_\_\_\_

Spouse a Brock grad? \_\_\_\_\_ ID# \_\_\_\_\_

Current address \_\_\_\_\_ Employer Name & Address, Position \_\_\_\_\_

Postal Code \_\_\_\_\_ Tel \_\_\_\_\_ Postal Code \_\_\_\_\_ Tel \_\_\_\_\_

Alternate name & address of someone who can always contact you (parent, relative or friend):

\_\_\_\_\_ Postal Code \_\_\_\_\_ Tel \_\_\_\_\_

I have other news for Surgite! (promotion, new career, marriage, children, other):

Comments on Surgite!:

Signature \_\_\_\_\_ Date \_\_\_\_\_ Major & Grad year \_\_\_\_\_

Return to: Alumni Office, Brock University, St. Catharines, L2S 3A1  
 I require a replacement for my Alumni Card. I have enclosed a cheque for \$5, payable to the Brock Alumni Fund.

# ISAAC WANTS YOU TO ORDER A BROCK AFFINITY CARD!

Apply today for your Brock University Bank of Montreal Mastercard® Card



## YOU GET:

- Your own personal, customized card
- No transaction fees\*
- Worldwide acceptance
- Fast, reliable identification
- Free emergency card replacement
- Free card for spouse or child over 18 years of age
- Reduced interest rate
- Instant security deposit
- \$100,000 Travel Accident Insurance
- Emergency airline ticket service
- Free card registration service
- Emergency cash
- First year annual fee waived
- The opportunity to establish a positive credit rating
- A percentage of every purchase you make is contributed to your University community

\*Transaction fees may be charged for cash advances and certain Automatic Teller Machine Transactions.

## BROCK AND THE ALUMNI ASSOCIATION GET:

- A percentage of every purchase you make on your Brock University Mastercard is returned to Brock. Every time you use the card, you'll be supporting your University! Here's an opportunity for you, Brock and the Alumni Association to benefit at the same time.
  - 75% of all revenues generated for Brock will be directed to the University Endowment Fund to provide scholarships and bursaries for Brock students
  - 25% of all revenues generated will be used by the Alumni Association to provide additional programs and services for Brock Alumni.

® Mastercard is a registered trademark of Mastercard International Inc. Bank of Montreal is a registered user.

For more information and/or an application form, visit the Alumni Office (The 263) or call 688-5550, ext. 3251.



**Brock  
University**

St. Catharines, Ontario, Canada L2S 3A1

POSTMASTER  
REQUEST FOR RETURN

 Canada Post Postage paid	Postes Canada Port payé
Bulk third class	En nombre troisième classe
449	
St. Catharines, ON	